

D.64

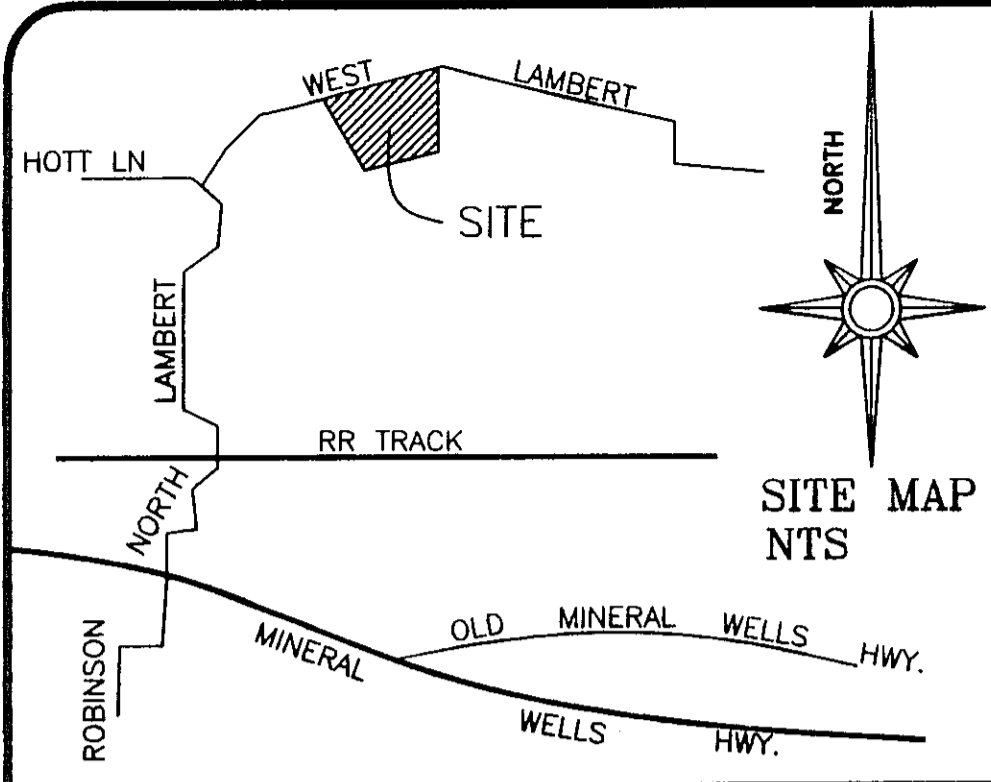

"This plat represents property which has been platted without a Groundwater Certification as prescribed in the Texas Local Government Code, Section 232.0032. Buyer is advised to question the seller as to the groundwater availability."

OWNERS/DEVELOPERS:
James and Imogene Adams
3603 Leighton Drive
Arlington, TX 76015
817-465-1633
817-269-6843

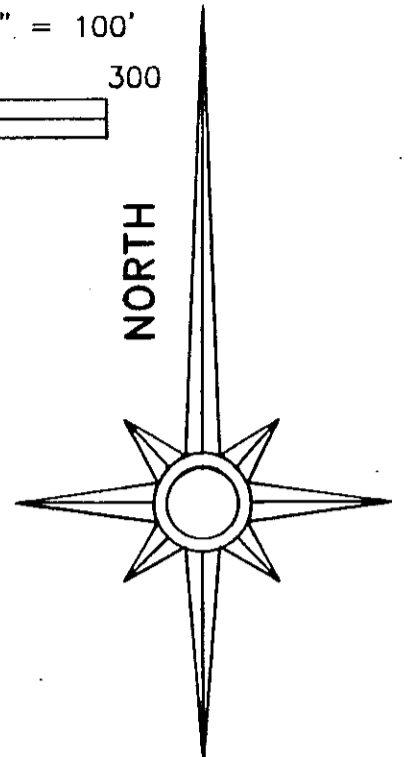
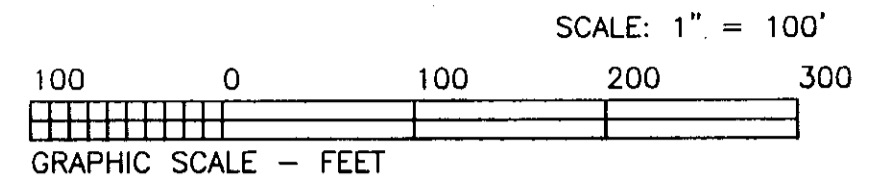
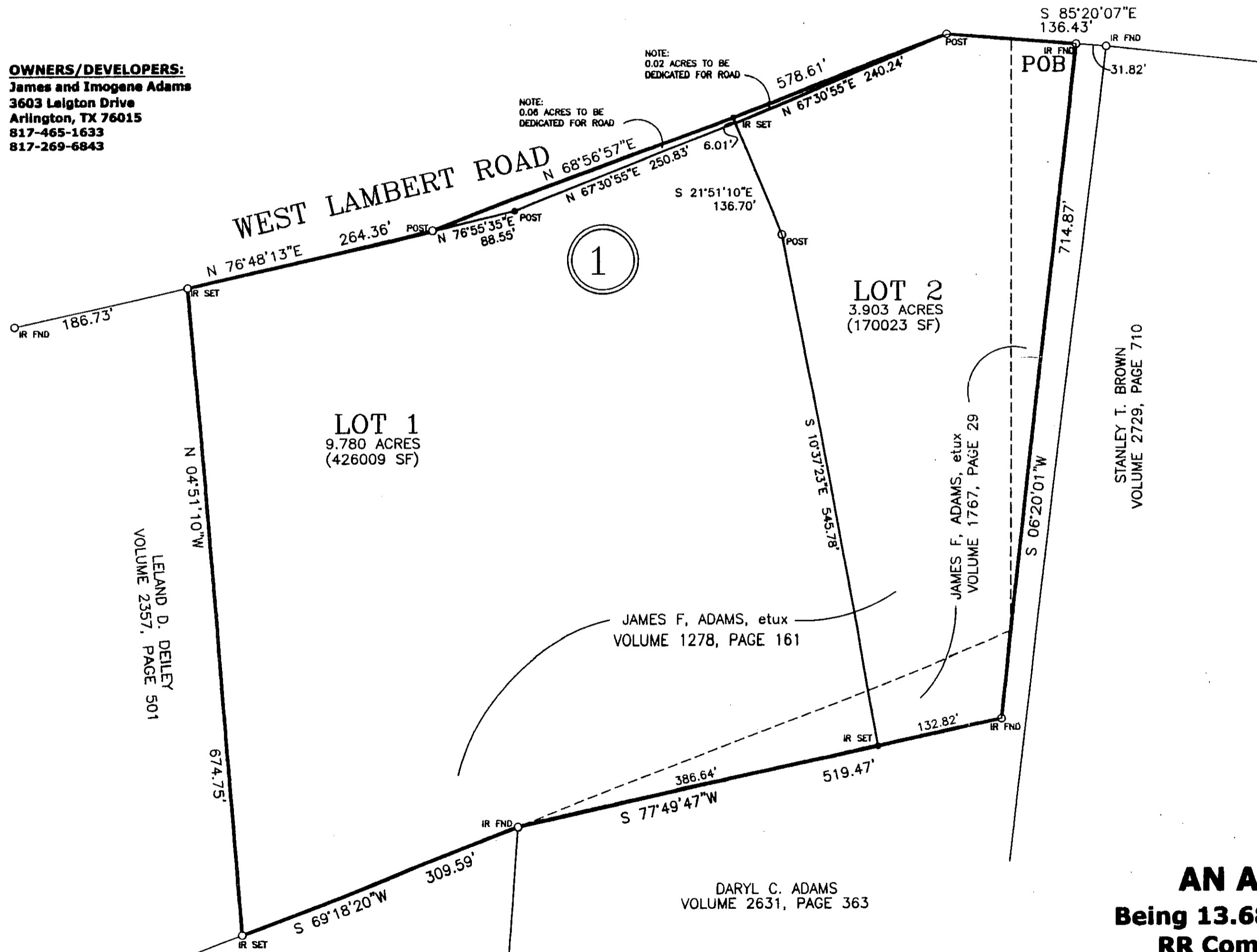

THE STATE OF TEXAS)
COUNTY OF PARKER)

I hereby certify that this plat is true and correct and was prepared from an actual survey of the property made under my supervision on the ground.

David Harlan, Jr.
Registered Professional Land Surveyor, No. 2074
APRIL, 2010



**FINAL PLAT
ADAMS PLACE
LOT 1 AND LOT 2, BLOCK 1
AN ADDITION IN PARKER COUNTY, TEXAS**
Being 13.683 Acres situated in and being a portion of the T & P
RR Company Survey, Section No. 227, Abstract No. 1486
Parker County, Texas

MICHAEL JEWELL
VOLUME 2539, PAGE 1072

NOTE: ACCORDING TO THE U. S. DEPARTMENT OF HOUSING AND URBAN DEVELOPMENT FEDERAL INSURANCE ADMINISTRATION FLOOD INSURANCE RATE MAP COMMUNITY PANEL NUMBER: 480520 0250 E EFFECTIVE DATE: SEPTEMBER 26, 2008 THIS PROPERTY DOES NOT LIE WITHIN A 100 YEAR FLOOD HAZARD AREA.

ACCT. NO: 10026
SCH. DIST: M1
CITY: CO
MAP NO: E-13

HARLAN LAND SURVEYING, INC.
106 EUREKA STREET
WEATHERFORD, TX 76086
METRO(817)598-8700-(817)599-0880
FAX: METRO(817) 341-2833

Volume or Cabinet _____, Page or Slide _____