

NOTE: IRON PINS AT ALL CORNERS.

DEDICATION

STATE OF TEXAS
 COUNTY OF PARKER AND TARRANT

WHEREAS, William E. Shields Jr., Dorothy M. Staterfield, Carl Ingram Estate, and Azle State Bank, being the owners of a tract of land out of the Leah Lee Survey, Abstract No. 2017, Tarrant County, and Abstract No. 805, Parker County, Texas, and being more fully described by metes and bounds as follows;

Beginning with an iron pin at the intersection of the east line of Main St. and the north line of Locust St., said iron pin also being the most southerly corner of Lot 1, Block 1, Wayne Dunaway's Addition as shown on the plat recorded in vol. 388-F, pg. 269, Plat Records, Tarrant County, Texas.

Then along S 89°34'E, 290.73 feet along the east line of Main St. to an iron pin for a corner;

Then along N 89°28'E, 192.68 feet to an iron pin for a corner;

Then along S 89°04'45"W, 192.68 feet to an iron pin in the west line of Bank St.

Then along S 89°04'45"W, 294.52 feet along the west line of Bank St. to a corner;

Then along S 89°04'45"W, 294.52 feet along the west line of Bank St. to a corner;

Then along S 89°04'45"W, 116.11 feet along the north line of Locust St. to an iron pin for a corner;

Then along S 89°04'45"W, 69.80 feet along the north line of Locust St. to an iron pin for a corner;

Then along S 89°04'45"W, 128.17 feet along the north line of Locust St. to an iron pin for a corner;

Then along S 89°04'45"W, 71.65 feet along the north line of Locust St. to the point of beginning and containing 2.4 acres of land more or less.

NOW THEREFORE, BEING ALL MEN BY THESE PRESENTS:

That the City of Azle, Texas, does hereby adopt this plat as ASH CREEK STORAGE ADDITION, an addition to the City of Azle, in both Tarrant and Parker Counties, and does hereby dedicate to the public's use the streets and easements shown thereon.

WITNESSED AND DONE AT PARKER COUNTY, TEXAS, the 5th day of Feb., 1985

Orvil L. Patterson
 Orvil L. Patterson, President
Wanda Patterson
 Wanda Patterson, Vice President

STATE OF TEXAS
 COUNTY OF TARRANT

I, _____, the undersigned authority, a Notary Public in and for said County of Tarrant, on this day personally appeared ORVIL L. PATTERSON and WANDA PATTERSON known to me to be the persons and officers whose names are subscribed to the foregoing instrument and acknowledged to me that the same was the act of said corporation for the purpose and contents therein expressed, and in the capacity therein stated.

Given under my hand and seal of office this 5 day of Feb., 1985

1985.

Belle C. Capertini
 Notary Public in and for said County

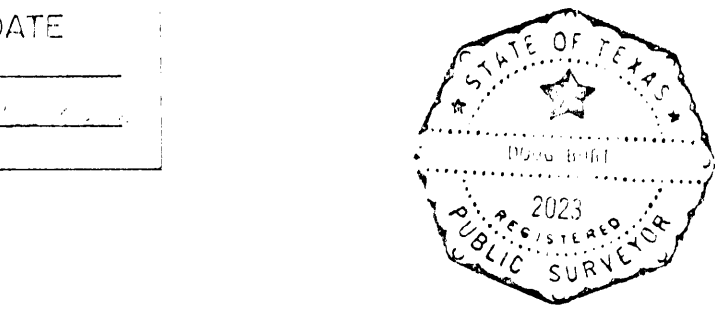

Doug Post
 SURVEYED ON THE GROUND JANUARY, 15, 1985

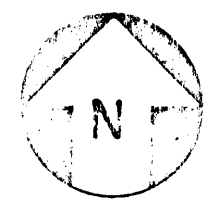

GRAPHIC SCALE
 SCALE 1" = 100'

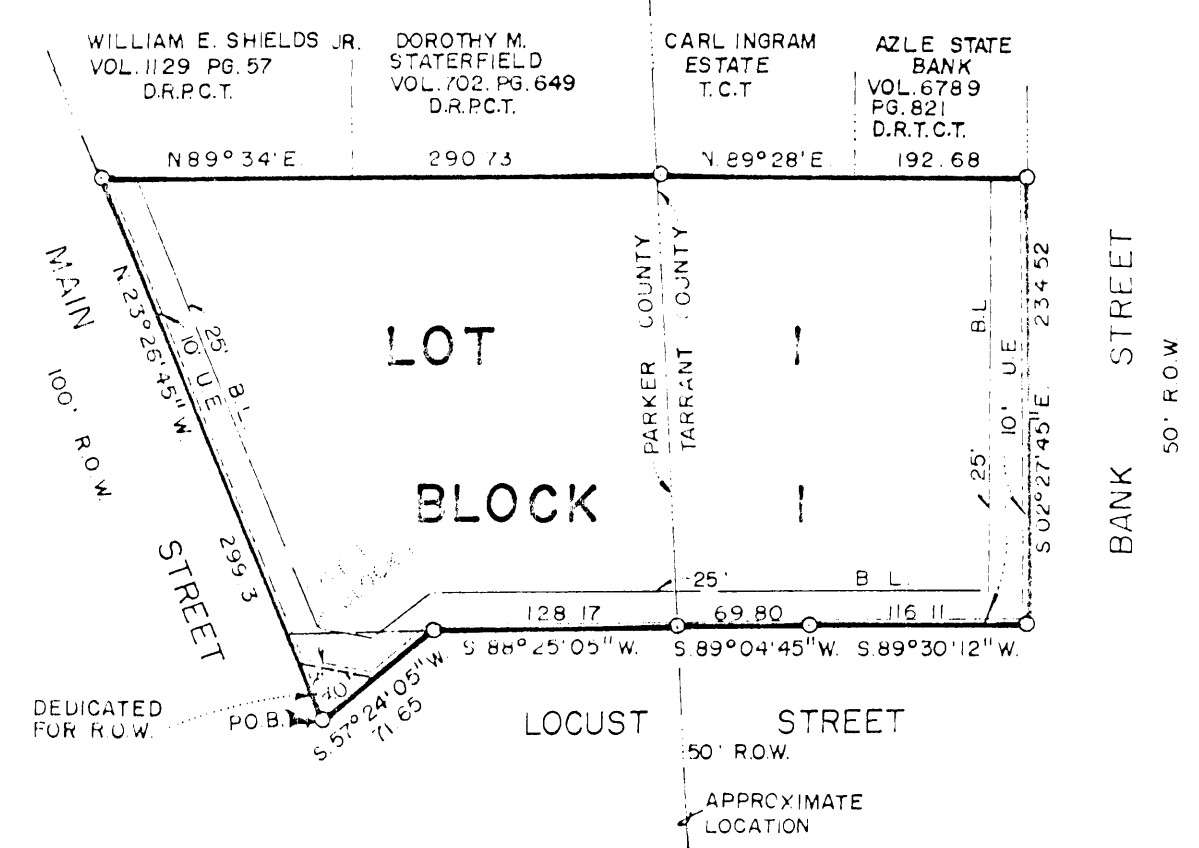

PROPERTY OWNERS

99475

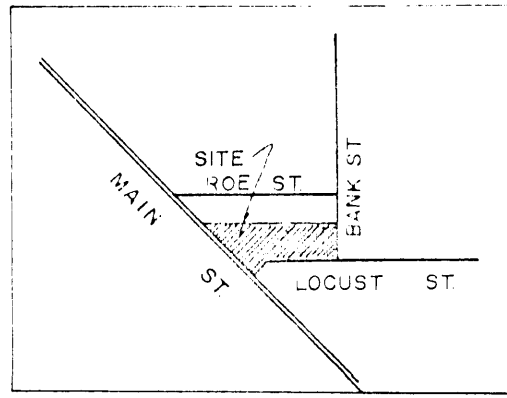

RECEIVED AND FILED FOR RECORD
 At 3:30 o'clock P.M. on MAR 7 1985

CARRIE REED, Co. Clerk
 PARKER COUNTY, TEXAS
 By [Signature] Deputy

STATE OF TEXAS COUNTY OF PARKER
 I hereby certify that this instrument was filed on the date and time stamped hereon by me and was duly recorded in the volume and page of the named records of Parker County as stamped hereon by me.



RECORDED MAR 07 1985

Carrie Reed
 County Clerk, Parker County, Tex.

CITY OF AZLE, TEXAS

APPROVED: _____ DATE _____
 BY MAYOR: _____
 BY SECRETARY: _____

ASH CREEK STORAGE ADDITION

AN ADDITION TO THE CITY OF AZLE, BEING 2.4 ACRES OUT OF THE LEAH LEE SURVEY ABSTRACT NO 2017, TARRANT COUNTY, AND ABSTRACT NO. 805, PARKER COUNTY, TEXAS, AND A REVISION OF LOT 1, BLOCK 1, WAYNE DUNAWAY'S ADDITION TO THE CITY OF AZLE, ACCORDING TO THE PLAT RECORDED IN VOL. 388-F, PG. 269, PLAT RECORDS, TARRANT COUNTY, TEXAS.

PLANNING AND ZONING COMMISSION

APPROVED: _____ DATE _____
 BY CHAIRPERSON: _____
 BY SECRETARY: _____