

DEDICATION

STATE OF TEXAS
 COUNTY OF PARKER
 WHEREAS I, _____, being the sole owners of a tract of land out of the T. & P. RR. Co. Survey, No. 7, Abstract No. 1431, Parker County, Texas, and being described in that certain deed recorded in Volume _____, Page _____, Deed Records, Parker County, Texas, and being more fully described as follows:

Commencing at a point in the East line of Block 3, Azle Industrial Park, Section One, as shown on the plat recorded in Volume 360, Page 66, Plat Records, Parker County, Texas, said point being the Northeast corner of Commerce Street, as shown on said plat of Azle Industrial Park, Section One; thence S. 89° 13' W., with the North line of said Commerce Street, as shown on said plat, 60.0 feet to the Northwest corner of said street; thence N. 00° 17' W., with the West line of that certain tract conveyed to Azle Industrial Corp., by deed recorded in Volume 149, Page 14, Deed Records, Parker County, Texas, 209.31 feet to the beginning of a curve whose center bears N. 40° 14' E., 220.25 feet; thence northerly with said curve 1.93 feet to an iron pin for the Point of Beginning of the tract being described;

Thence S. 09° 19' W., with the North line of that certain tract of land conveyed to A.R. Green, by deed recorded in Volume 311, Page 290, Deed Records, Parker County, Texas, 200.14 feet to a post in the East line of Redbud Drive;

thence N. 00° 20' 41" W., with the East line of said road 409.75 feet to a post;

Thence N. 57° 47' 34" E., 175.5 feet to an iron pin;

Thence S. 39° 54' 41" E., 365.60 feet to an iron pin in the northerly line of said Commerce Street;

Thence Southerly, with the Westerly line of said street and with a curve whose radius is 280 feet and whose chord bears S. 24° 51' 15" W., 220.14 feet, an arc length of 209.27 feet to the Point of Beginning and containing 3.14 acres of land, more or less.

NOW THEREFORE, KNOW ALL MEN BY THESE PRESENTS: THAT I, _____, do hereby adopt this plat as Lots 1-A, & 1-B, Block 4, Azle Industrial Park, Section One, in addition to the City of Azle, Parker County, Texas, and do hereby dedicate to the public's use, the streets and easements shown thereon.

STATE OF TEXAS
 COUNTY OF PARKER
 Before me, the undersigned authority, a Notary Public in and for said County and State, on this day personally appeared _____, known to me to be the person and officer whose name appears and is subscribed to be for the instrument and acknowledged to me that he executed the same for the purpose and considerations therein expressed.

Given under my hand and seal of office this _____ day of _____, 1934.

 NOTARY PUBLIC IN AND FOR PARKER COUNTY.

CITY OF AZLE, TEXAS
 APPROVED: _____ DATE _____
 BY MAYOR: _____
 BY SEC: _____

PLANNING AND ZONING COMMISSION
 APPROVED: _____ DATE _____
 BY CHAIRPERSON: _____
 BY SEC: _____

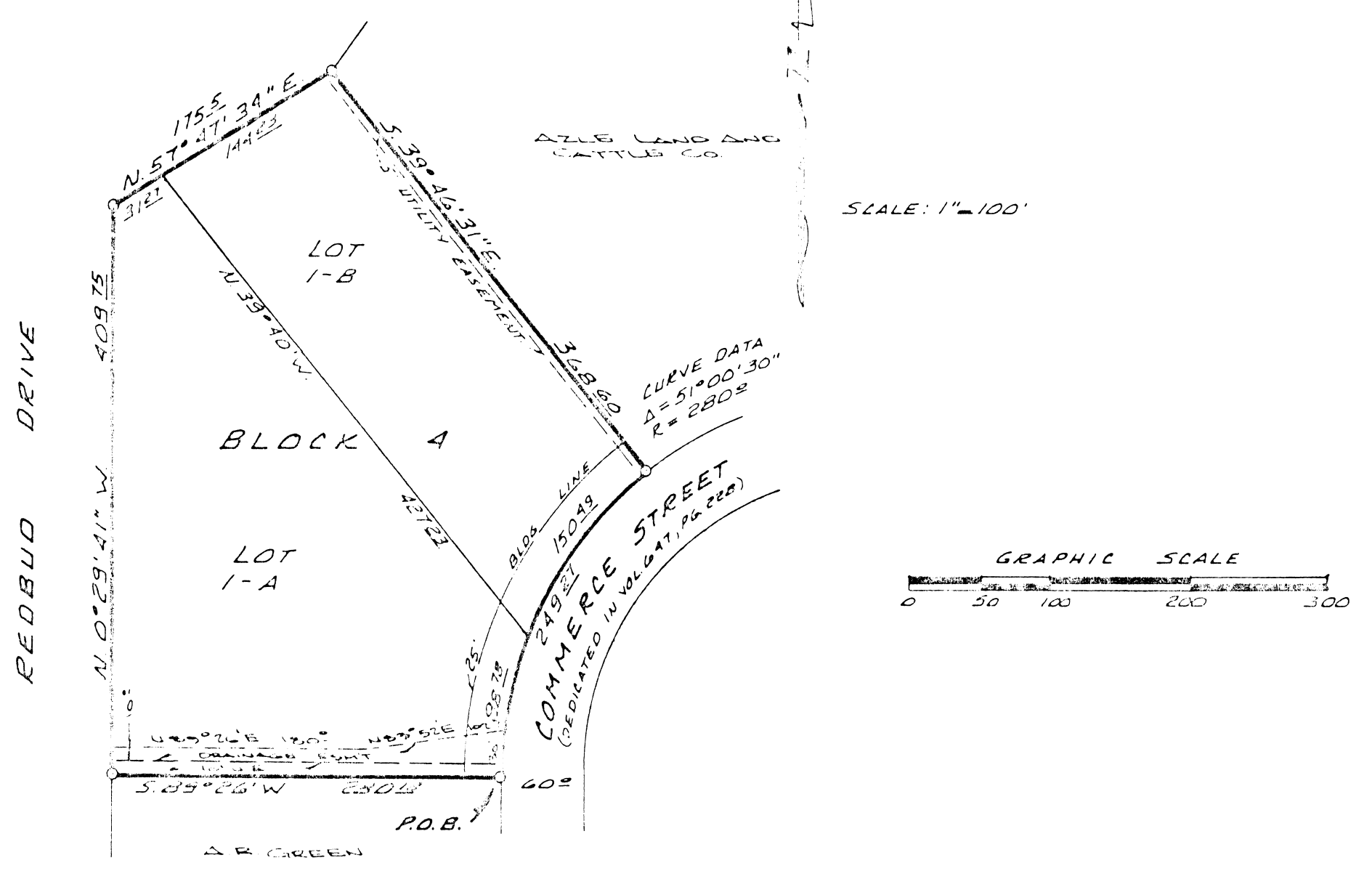



PLAT SHOWING
 LOTS 1-A & 1-B, BLOCK 4,
 AZLE INDUSTRIAL PARK, SECTION ONE,
 AN ADDITION TO THE CITY OF AZLE, PARKER COUNTY,
 TEXAS.
 BEING 3.14 ACRES OUT OF THE T. & P. RR. Co SURVEY,
 NO. 7, ABSTRACT NO. 1431, PARKER COUNTY, TEXAS.

91000

RECEIVED AND FILED
 FOR RECORD
 At 11:34 AM Clock _____
 SEP 25 1934
 CARRIE REED, Co. Clerk
 PARKER COUNTY, TEXAS
 By _____ Deputy

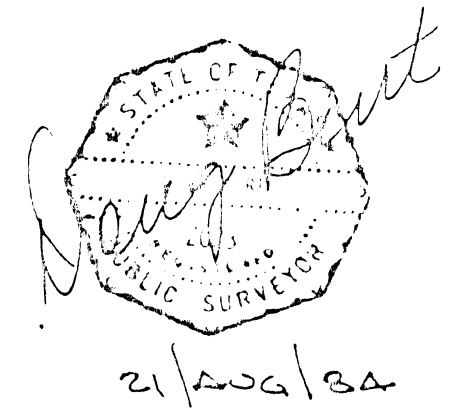
I certify that this is a true and accurate representation of this survey as made on the ground and that there are no visual encroachments except as shown.



STATE OF TEXAS COUNTY OF PARKER
 I hereby certify that this instrument was filed on the date and time stamped hereon by me and was duly recorded in the volume and page of the named records of Parker County as stamped hereon by me.
 RECORDED SEP 25 1934

 Carrie Reed
 County Clerk, Parker County, Tex.

DELTA SURVEYING
 AZLE TEXAS
 444-2375