

**PLAT SHOWING
A REVISION OF PART
OF BLOCKS ONE, FOUR AND FIVE**

DEDICATED TO THE CITY OF WEATHERFORD, TEXAS

**TO THE CITY OF WEATHERFORD, TEXAS,
BEING A PART OF THE J.C. SPENCE SURVEY,
ABSTRACT 1172, AND THE JOEL WALKER SURVEY,
ABSTRACT 1569, PARKER COUNTY, TEXAS.**

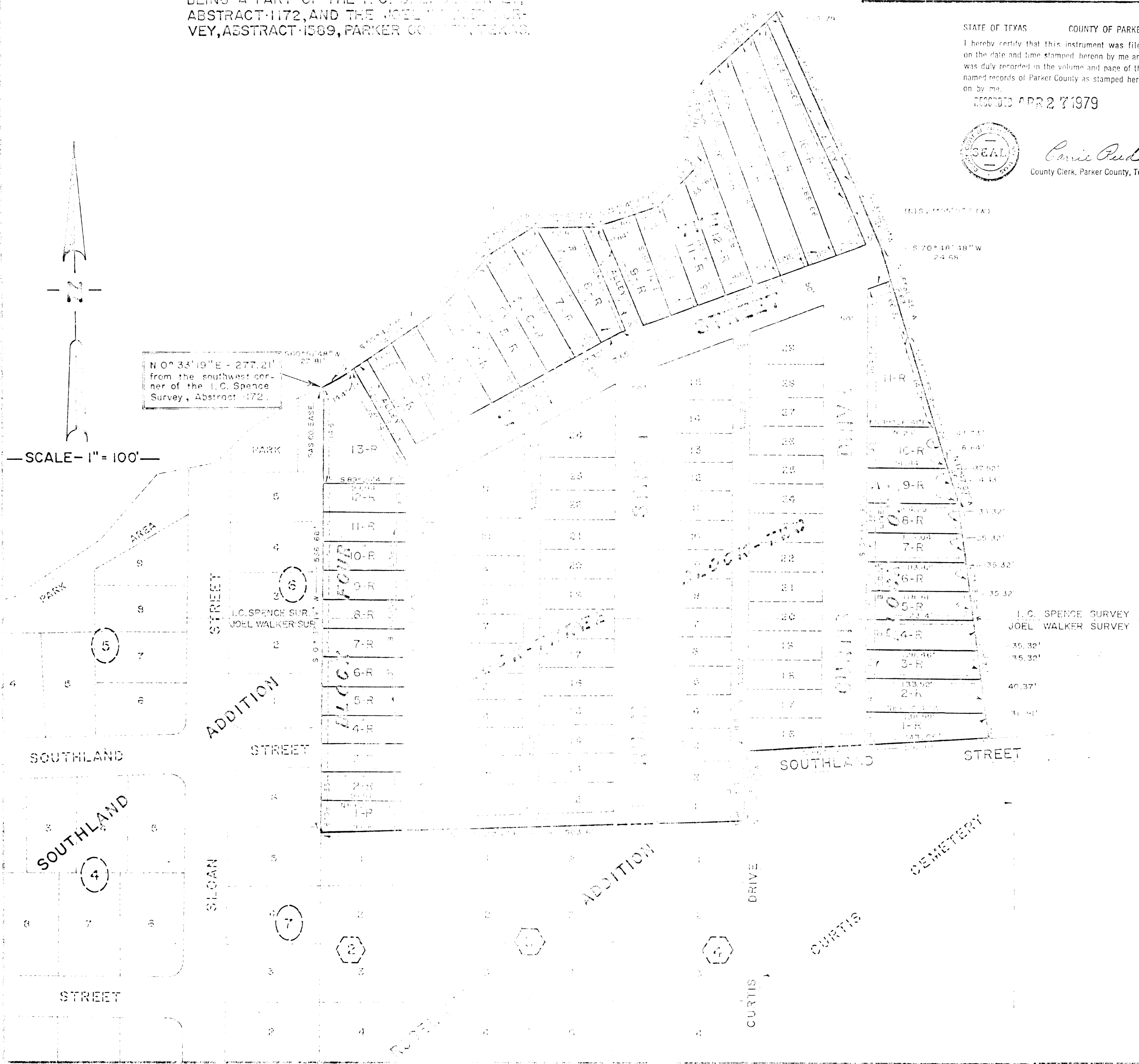

THE STATE OF TEXAS:
COUNTY OF PARKER:
That we, **BARMAC, INC.**, the owners of the property described herein do hereby adopt the foregoing plat of a revision of Barmac Townhomes Addition, Case and Except Lots 1 thru 29, Block 2 and Lots 1 thru 24, Block 3, to the City of Weatherford, Parker County, Texas and do hereby dedicate to the public for public use forever all streets, alleys and easements shown thereon.

IN WITNESS WHEREOF THIS DEDICATION IS EXECUTED
this 21st day of April, 1979.

Robert Barker, President

THE STATE OF TEXAS:
COUNTY OF PARKER:
BEFORE ME, the undersigned authority, on this 21st day of April, 1979, personally appeared **ROBERT BARKER**, known to me to be the person whose name is subscribed to the foregoing instrument, and acknowledged to me that he executed the same for the purposes and consideration therein expressed.

GIVEN UNDER MY HAND AND SEAL OF OFFICE
this 21st day of April, 1979.

Notary Public in and for Parker County, Texas

STATE OF TEXAS COUNTY OF PARKER
I hereby certify that this instrument was filed on the date and time stamped herein by me and was duly recorded in the volume and page of the named records of Parker County as stamped hereon by me.
RECORDED APR 27 1979

Carrie Reed
County Clerk, Parker County, Tex.

05167

RECEIVED AND FILED
FOR RECORD
At 9 O'Clock A.M.

APR 24 1979

CARRIE REED, Co. Clerk
PARKER COUNTY, TEXAS
By: *J.H.* Deputy

THE STATE OF TEXAS:
COUNTY OF PARKER:
I, **MERCHANTS AND FARMERS STATE BANK**, do hereby certify that the foregoing plat of a revision of Barmac Townhomes Addition, Case and Except Lots 1 thru 29, Block 2 and Lots 1 thru 24, Block 3, to the City of Weatherford, Parker County, Texas, is a true and correct copy of the original as filed in my office.

THE STATE OF TEXAS:
COUNTY OF PARKER:
BEFORE ME, the undersigned authority, on this 21st day of April, 1979, personally appeared **MERCHANTS AND FARMERS STATE BANK**, known to me to be the person, and acknowledged to me that he executed the same for the purposes and consideration therein expressed.

GIVEN UNDER MY HAND AND SEAL OF OFFICE
this 21st day of April, 1979.

Notary Public in and for Parker County, Texas

**CITY COMMISSION OF WEATHERFORD,
PARKER COUNTY, TEXAS.**

APPROVED BY: _____ DATE _____, 1979

- MAYOR
- (1) *John L. Eason*
 - (2) *Marie Brown*
 - (3) *Gene*
 - (4) *George*
- ATTORNEY *John L. Eason*
CITY SECRETARY

NOTE:
ALL UTILITY BASEMENTS ALONG SIDE LOT LINES ARE 30' AS SHOWN.
ALL UTILITY BASEMENTS ALONG REAR LOT LINES ARE 75' AS SHOWN.
ALL BUILDING LINES ARE 100' OF LOT LINES AS SHOWN.

HUGHES AND ASSOCIATES
LAND SURVEYING
CIVIL ENGINEERING
LAND PLANNING
1311 W. CHURCH STREET WEATHERFORD, TEXAS
OFFICE 593-5375 HOME 595-2165

I, the undersigned authority, do hereby certify that this map was prepared from field notes of an actual survey made by me or under my supervision and to the best of my knowledge and belief represents said survey.

Date: **DECEMBER, 1977** No. **5685-A**