

R T BARNETT SURVEY

ABST 40

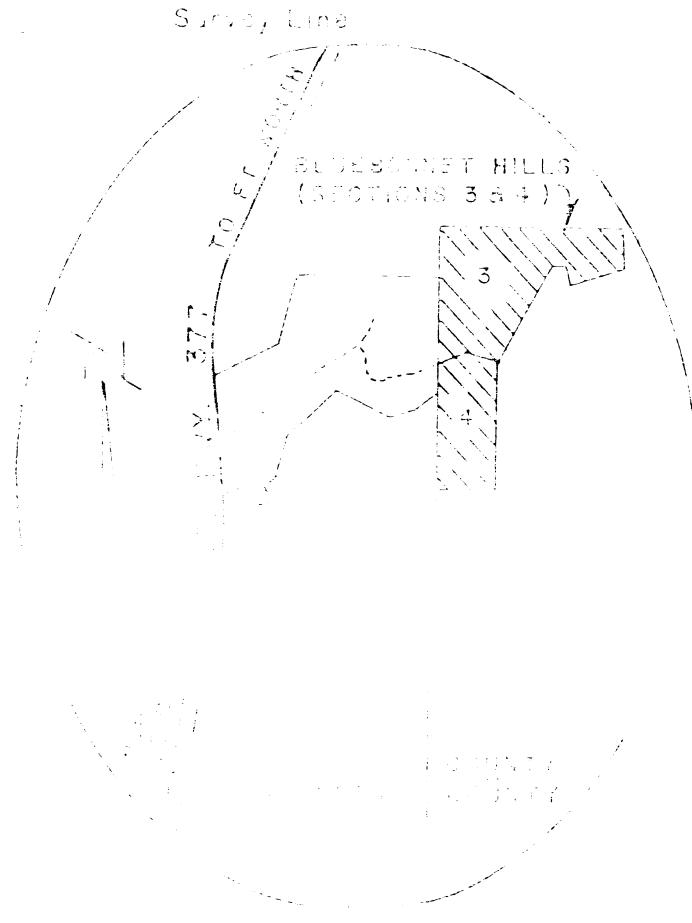
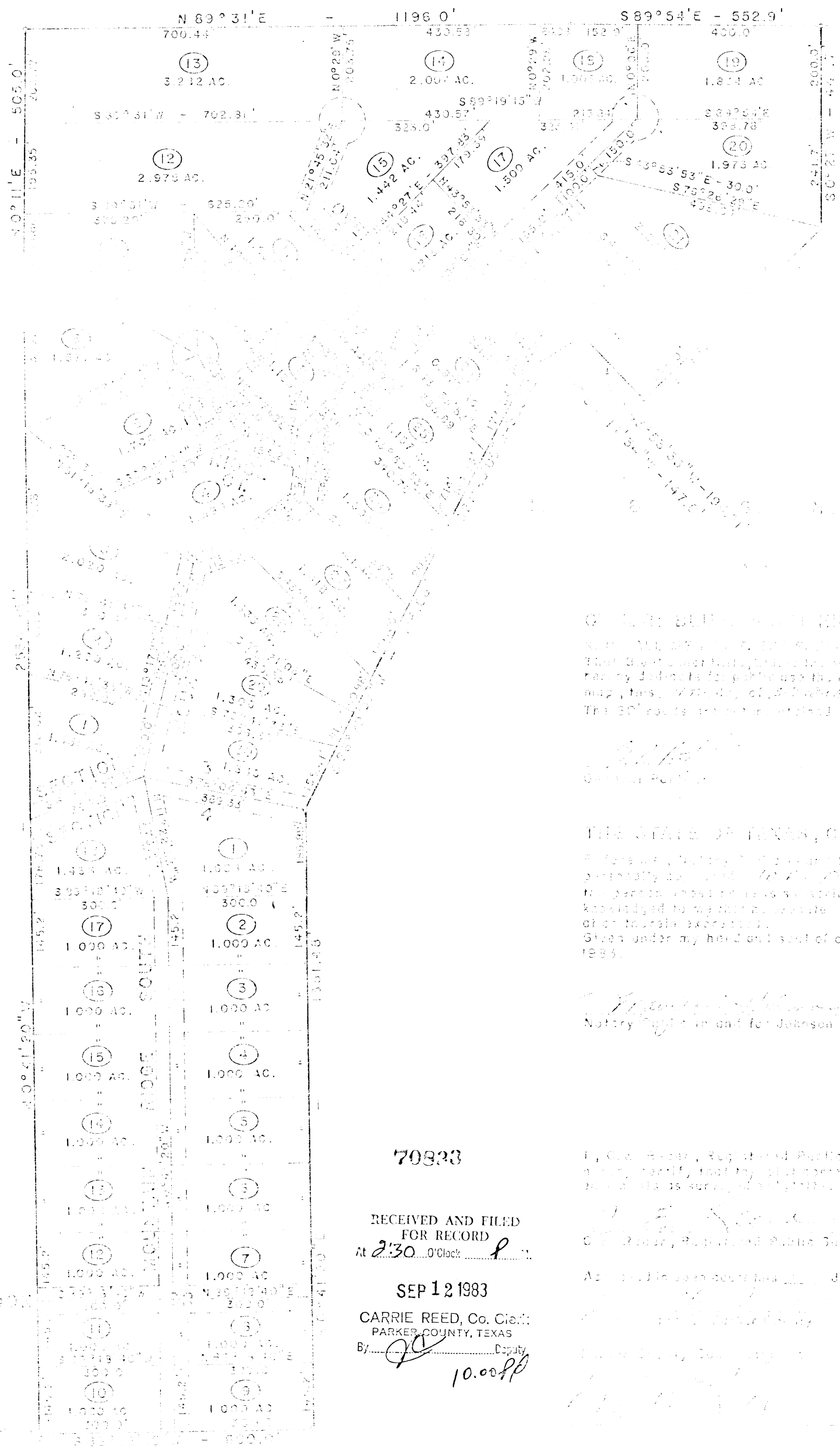
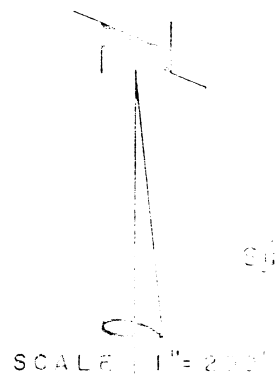

LOCALITY SKETCH

I-35 N.E.

SURVEY 2

BLOCK 2

ABST 1801

CLAUDE B. BURNETT, JR., Surveyor
I, Claude B. Burnett, Jr., Surveyor, do hereby certify that the above described land and area shown on the above map, this 12th day of September, 1983.
The 30' easement is as shown on the map.

Claude B. Burnett, Jr.
Surveyor

THE STATE OF TEXAS, COUNTY OF PARKER
I, Claude B. Burnett, Jr., Surveyor, do hereby certify that the above described land and area shown on the above map, this 12th day of September, 1983.
Given under my hand and seal of office this 12th day of September, 1983.

Mary E. Burnett
Notary Public in and for Johnson County, Texas

70833
RECEIVED AND FILED FOR RECORD
At 2:30 o'clock P.M.
SEP 12 1983
CARRIE REED, Co. Clerk:
PARKER COUNTY, TEXAS
By *[Signature]* Deputy
10.0088

I, Claude B. Burnett, Jr., Registered Public Surveyor No. 18577, do hereby certify that the above described land and area shown on the above map, this 12th day of September, 1983.
I, Claude B. Burnett, Jr., Registered Public Surveyor No. 18577, do hereby certify that the above described land and area shown on the above map, this 12th day of September, 1983.
I, Claude B. Burnett, Jr., Registered Public Surveyor No. 18577, do hereby certify that the above described land and area shown on the above map, this 12th day of September, 1983.

FROM THE S.E. CORNER OF THE I-35 N.E. CO. SURVEY NO. 2, ABST. 2, ABST. 1801, PARKER CO., TEXAS

STATE OF TEXAS COUNTY OF PARKER
I hereby certify that this instrument was filed on the date and time stamped hereon by me and was duly recorded in the volume and page of the named records of Parker County as stamped hereon by me.

RECORDED SEP 12 1983
CARRIE REED
County Clerk, Parker County, Tex.



See page 3 beneath this page

SECTIONS 3 & 4
BLUEBONNET HILLS
A Subdivision of Parker County, Texas
A portion of the I-35 N.E. R.R. Survey, Abst. 1800

PREPARED BY:
C. H. BURNETT, JR.
101 HIDDENWAY DRIVE
DUBOIS, TEXAS 75840

BOOK 362A 851