

202322083 PLAT Total Pages: 2

Final Plat
of
COVENANT PARK PHASE 2
Lots 2-40 Block 1; Lots 9-17, Block 2; Lots 1-65, Block 3;
Lots 1-15, Block 4; Lots 14-49, Block 5;
Springtown, TX 76082

164 Residential Lots
BEING a 36.99 Acres (1,611,330 Sq. Ft.) situated in the John P. Montgomery Survey, A-895, Parker County, Texas, being a portion of that called 135.744 Acres tract of record in Document Number 202126002, Deed Records, Parker County, Texas (D.R.P.C.T.), being more particularly described by metes and bounds as follows:

COMMENCING at a 60D nail found at the intersection of Smith Road (variable width) and Springfield Road (36 feet wide) for the southeast corner of said 135.744 acres tract from which a magnetic nail found bears South 74°19'09" East, 17.35 feet;

THENCE, North 01°37'38" West, 796.38 feet to a 1/2-inch iron rod with cap stamped "APEX LAND SURVEYING" set marking the POINT OF BEGINNING of the herein described tract;

THENCE, North 43°39'38" west, 21.21 feet to a 1/2-inch iron rod with cap stamped "APEX LAND SURVEYING" set marking a corner in the west R.O.W. line of the aforementioned Smith Road;

THENCE, North 88°40'45" West, 201.99 feet to a 1/2-inch iron rod with cap stamped "APEX LAND SURVEYING" set marking an interior corner of the herein described tract;

THENCE, South 01°19'15" West 120.02 feet to a 1/2-inch iron rod with cap stamped "APEX LAND SURVEYING" set marking an exterior corner of the herein described tract;

THENCE, North 88°40'45" West, 1,003.93 feet to a 1/2-inch iron rod with cap stamped "APEX LAND SURVEYING" set marking the southwest corner of the herein described tract ;

THENCE, North 41°28'49" West, 522.01 feet to a 1/2-inch iron rod with cap stamped "APEX LAND SURVEYING" set marking an interior corner of the herein described tract;

THENCE, North 40°49'34" West, 313.37 feet to a 1/2-inch iron rod with cap stamped "APEX LAND SURVEYING" set marking an interior corner of the herein described tract;

THENCE, North 47°26'22" West, 99.24 feet to a 1/2-inch iron rod with cap stamped "APEX LAND SURVEYING" set marking the beginning of a curve to the right;

THENCE, 225.03 feet along the arc of said curve to the right having a radius of 445.07 feet, a central angle of 28°58'10" and a chord that bears North 20°00'39" West, 222.64 feet to a 1/2-inch iron rod with cap stamped "APEX LAND SURVEYING" set marking the beginning of a non-tangent curve to the right;

THENCE, 52.26 feet along the arc of said curve to the right having a radius of 50.01 feet, a central angle of 59°52'47" and a chord that bears North 37°00'28" West, 49.92 feet to a 1/2-inch iron rod with cap stamped "APEX LAND SURVEYING" set marking an interior corner of the herein described tract;

THENCE, South 82°55'57" West, 123.83 feet to a 1/2-inch iron rod with cap stamped "APEX LAND SURVEYING" set marking an exterior corner of the herein described tract;

THENCE, North 46°16'39" West, 97.05 feet to a 1/2-inch iron rod with cap stamped "APEX LAND SURVEYING" set marking the northwest corner of the herein described tract;

THENCE, North 45°20'12" East, 2.98 feet to a 1/2-inch iron rod with cap stamped "APEX LAND SURVEYING" set marking an interior corner of the herein described tract;

THENCE, North 80°04'16" East, 132.57 feet to a 1/2-inch iron rod with cap stamped "APEX LAND SURVEYING" set marking an interior corner of the herein described tract;

THENCE, North 60°46'46" East, 116.84 feet to a 1/2-inch iron rod with cap stamped "APEX LAND SURVEYING" set marking an interior corner of the herein described tract;

THENCE, North 84°44'43" East, 203.51 feet to a 1/2-inch iron rod with cap stamped "APEX LAND SURVEYING" set marking an interior corner of the herein described tract;

THENCE, North 77°11'25" East, 27.55 feet to a 1/2-inch iron rod with cap stamped "APEX LAND SURVEYING" set marking an interior corner of the herein described tract;

THENCE, North 79°16'33" East, 170.56 feet to a 1/2-inch iron rod with cap stamped "APEX LAND SURVEYING" set marking an interior corner of the herein described tract;

THENCE, North 76°04'01" East, 103.86 feet to a 1/2-inch iron rod with cap stamped "APEX LAND SURVEYING" set marking an interior corner of the herein described tract;

THENCE, South 73°31'30" East, 17.31 feet to a 1/2-inch iron rod with cap stamped "APEX LAND SURVEYING" set marking an interior corner of the herein described tract;

THENCE, South 32°24'19" East, 125.16 feet to a 1/2-inch iron rod with cap stamped "APEX LAND SURVEYING" set marking an interior corner of the herein described tract;

THENCE, North 57°35'41" East, 128.02 feet to a 1/2-inch iron rod with cap stamped "APEX LAND SURVEYING" set marking an interior corner of the herein described tract;

THENCE, South 82°03'28" East, 148.44 feet to a 1/2-inch iron rod with cap stamped "APEX LAND SURVEYING" set marking an interior corner of the herein described tract;

THENCE, South 79°49'09" East, 94.95 feet to a 1/2-inch iron rod with cap stamped "APEX LAND SURVEYING" set marking an interior corner of the herein described tract;

THENCE, South 77°47'38" East, 200.69 feet to a 1/2-inch iron rod with cap stamped "APEX LAND SURVEYING" set marking an interior corner of the herein described tract;

THENCE, South 69°27'58" East, 57.77 feet to a 1/2-inch iron rod with cap stamped "APEX LAND SURVEYING" set marking an interior corner of the herein described tract;

THENCE, South 10°35'28" West, 221.37 feet to a 1/2-inch iron rod with cap stamped "APEX LAND SURVEYING" set marking an interior corner of the herein described tract;

THENCE, South 88°40'45" East, 495.96 feet to a 1/2-inch iron rod with cap stamped "APEX LAND SURVEYING" set marking the beginning of a curve to the right;

THENCE, 122.18 feet along the arc of said curve to the right having a radius of 445.08 feet, a central angle of 15°43'41" and a chord that bears South 80°48'35" East, 121.79 feet to a 1/2-inch iron rod with cap stamped "APEX LAND SURVEYING" set marking an interior corner of the herein described tract;

THENCE, South 72°55'13" East, 123.33 feet to a 1/2-inch iron rod with cap stamped "APEX LAND SURVEYING" set marking an interior corner of the herein described tract;

THENCE, South 17°04'47" West, 120.02 feet to a 1/2-inch iron rod with cap stamped "APEX LAND SURVEYING" set marking an interior corner of the herein described tract;

THENCE, South 72°55'13" East, 32.98 feet to a 1/2-inch iron rod with cap stamped "APEX LAND SURVEYING" set marking the beginning of a non-tangent curve to the left;

THENCE, 70.71 feet with the arc of said curve to the left having a radius of 275.05 feet, a central angle of 14°43'47" and a chord that bears South 80°17'07" East, 70.52 feet to a 1/2-inch iron rod with cap stamped "APEX LAND SURVEYING" set marking an interior corner of the herein described tract;

THENCE, North 46°04'38" East, 21.06 feet to a 1/2-inch iron rod with cap stamped "APEX LAND SURVEYING" set marking an interior corner of the herein described tract;

THENCE, South 00°39'52" West, 80.02 feet to a 1/2-inch iron rod with cap stamped "APEX LAND SURVEYING" set marking an interior corner of the herein described tract;

THENCE, North 43°57'05" West, 21.36 feet to a 1/2-inch iron rod with cap stamped "APEX LAND SURVEYING" set marking an interior corner of the herein described tract and the beginning of a curve to the right;

THENCE, 85.04 feet with the arc of said curve to the right having a radius of 325.05 feet, a central angle of 14°59'21" and a chord that bears North 80°24'54" West, 84.79 feet to a 1/2-inch iron rod with cap stamped "APEX LAND SURVEYING" set marking an interior corner of the herein described tract;

THENCE, North 72°55'13" West, 120.94 feet to a 1/2-inch iron rod with cap stamped "APEX LAND SURVEYING" set marking an interior corner of the herein described tract;

THENCE, South 01°19'15" West, 510.14 feet to a 1/2-inch iron rod with cap stamped "APEX LAND SURVEYING" set marking an interior corner of the herein described tract;

THENCE, South 88°40'45" East, 201.91 feet to a 1/2-inch iron rod with cap stamped "APEX LAND SURVEYING" set marking an interior corner of the herein described tract;

THENCE, North 46°16'33" East, 21.20 feet to a 1/2-inch iron rod with cap stamped "APEX LAND SURVEYING" set marking an interior corner of the herein described tract;

THENCE, South 01°15'16" West, 80.01 with the east line of said 135.744 Acres tract to the POINT OF BEGINNING and CONTAINING 36.99 Acres

(1,611,330 square feet) of land.

KNOWN ALL MEN BY THESE PRESENTS:

THAT I, RODRIG R. REESE, DO HEREBY CERTIFY THAT I PREPARED THIS PLAT FROM AN ACTUAL AND ACCURATE SURVEY OF THE LAND AND THAT THE CORNER MONUMENTS SHOWN THEREON AS SET WERE PROPERLY PLACED UNDER MY PERSONAL SUPERVISION, IN ACCORDANCE WITH THE SUBDIVISION REGULATIONS OF THE CITY OF SPRINGTOWN, PARKER COUNTY, TEXAS

RODRIG R. REESE, R.P.L.S. No. 5883
7/25/2023
DATE

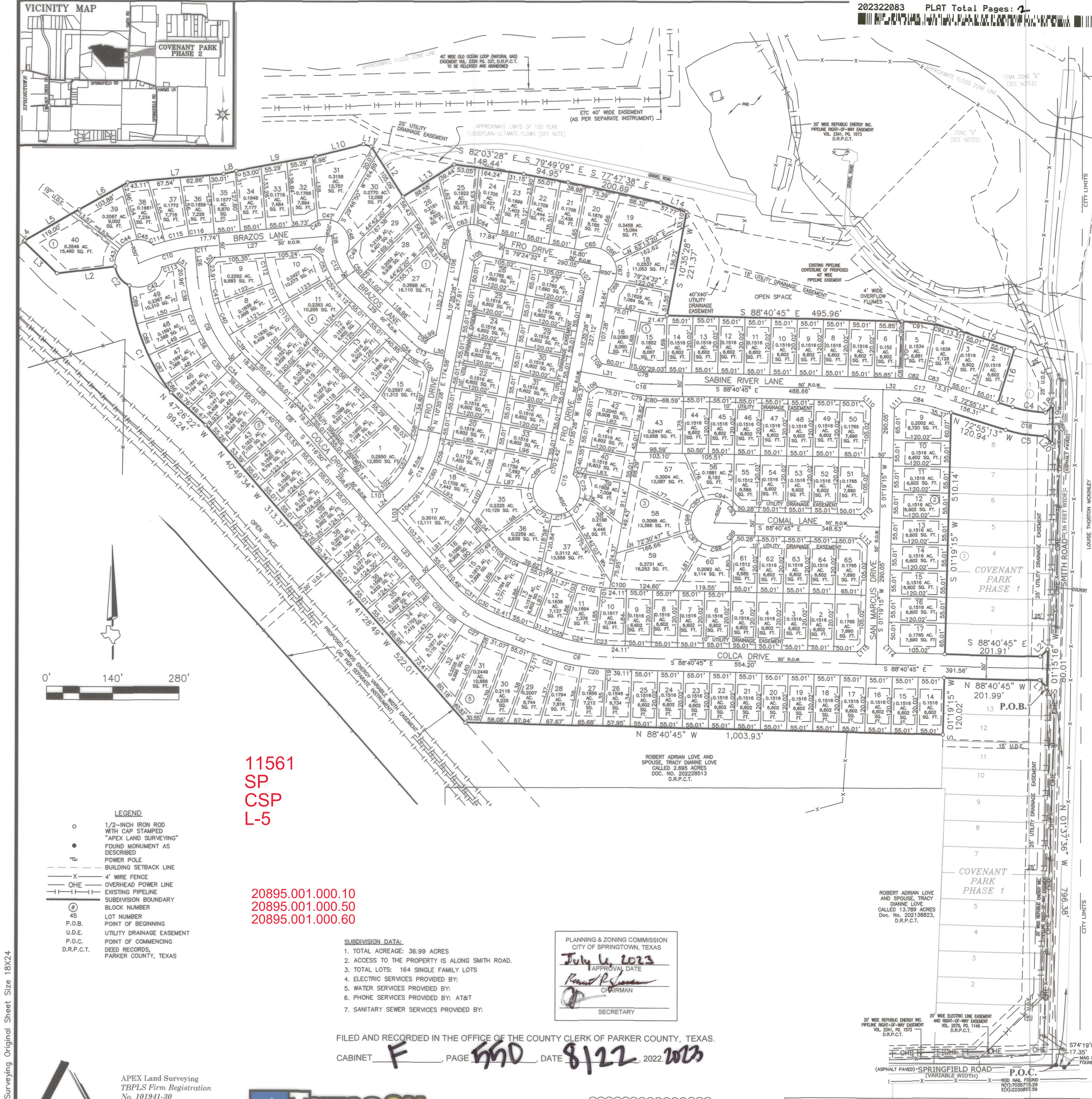
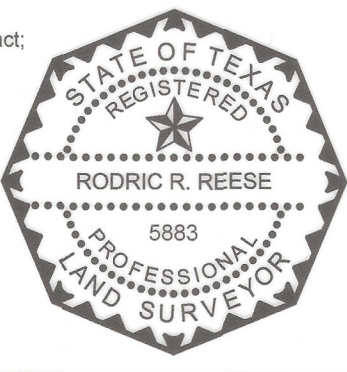

APEX Land Surveying Original Sheet Size 18X24

APEX Land Surveying
TBPLS Firm Registration
No. 101941-30
214 Wapiti Drive
Azle, TX 76020
(817) 563-6681



CAUTION!
ALL UNDERGROUND OBSTRUCTIONS
MAY NOT BE LOCATED.

NOTE:
PROPOSED AND EXISTING PIPELINES,
ALONG WITH ALL UNDERGROUND
OBSTRUCTIONS TO BE STAKED
PRIOR TO CONSTRUCTION.

ENGINEER:
Tyler Scott, P.E.
Kimley-Horn
Suite 1300, 801 Cherry Street, Unit 11
Fort Worth, Texas, 76102
(682) 386 1781

OWNER AND DEVELOPER:
Two Covenant, LLC
3045 Lackland Road
Fort Worth, TX 76116

REV	DATE	BY	DESCRIPTION	PROJECT 2021-001 SPRINGFIELD RD.
				DRAWN BY: CR DATE: 7/24/2023
				FIELD CREW: CRW DATE: 7/18/2023
				SCALE: 1"=140' SHEET 1 OF 2



APEX Land Surveying
TBPLS Firm Registration
No. 101941-30
214 Wapiti Drive
Azle, TX. 76020
(817) 565-6681



NOTE:
PROPOSED AND EXISTING PIPELINES,
ALONG WITH ALL UNDERGROUND
OBSTRUCTIONS TO BE STAKED
PRIOR TO CONSTRUCTION.

CAUTION !
ALL UNDERGROUND OBSTRUCTIONS
MAY NOT BE LOCATED.

CURVE	ARC LENGTH	RADIUS	DELTA ANGLE	CHORD BEARING	CHORD LENGTH
C1	225.03'	445.07'	28°58'10"	N 20°00'39" W	222.64'
C2	52.26'	50.01'	59°52'47"	N 37°00'26" W	49.92'
C3	122.18'	445.08'	15°43'41"	S 80°48'35" E	121.79'
C4	70.71'	275.05'	14°43'47"	S 80°17'07" E	70.52'
C5	85.04'	325.05'	14°59'21"	N 80°24'54" W	84.79'
C6	151.93'	465.08'	18°43'03"	S 79°19'13" E	151.26'
C7	150.20'	300.05'	28°40'52"	N 55°37'16" W	148.63'
C8	26.17'	300.05'	04°59'48"	N 43°46'45" W	26.16'
C9	216.51'	300.05'	41°20'34"	N 25°36'22" W	211.84'
C10	124.20'	455.07'	15°38'13"	N 74°03'13" E	123.81'
C11	25.36'	455.07'	03°11'36"	S 83°28'07" W	25.36'
C12	101.18'	150.02'	38°38'23"	N 26°57'27" W	99.27'
C13	57.83'	100.02'	33°07'53"	S 62°50'35" E	57.03'
C14	147.23'	225.04'	37°29'05"	S 29°20'01" W	144.62'
C15	61.07'	515.08'	06°47'37"	S 13°59'17" W	61.04'
C16	36.41'	225.04'	09°16'13"	S 84°02'38" E	36.37'
C17	82.53'	300.05'	15°45'32"	S 80°47'59" E	82.27'
C18	82.53'	300.05'	15°45'32"	S 80°47'59" E	82.27'
C19	15.13'	490.08'	01°46'07"	N 87°47'41" W	15.13'
C20	52.34'	490.08'	06°07'08"	S 83°51'04" E	52.31'
C21	52.34'	490.08'	06°07'08"	S 77°43'56" E	52.31'
C22	40.30'	490.08'	04°42'39"	N 72°19'02" W	40.28'
C23	40.04'	440.07'	05°12'48"	S 86°04'21" E	40.03'
C24	71.19'	440.07'	09°16'06"	S 78°49'54" E	71.11'
C25	32.53'	440.07'	04°14'08"	S 72°04'46" E	32.53'
C26	22.25'	325.05'	03°55'16"	S 68°00'04" E	22.24'
C27	51.08'	325.05'	09°00'13"	S 61°32'19" E	51.03'
C28	51.08'	325.05'	09°00'13"	S 52°32'06" E	51.03'
C29	38.31'	325.05'	06°45'09"	S 44°39'25" E	38.29'
C30	66.95'	275.05'	13°56'46"	S 62°59'19" E	66.78'
C31	70.73'	275.05'	14°44'06"	S 48°38'53" E	70.54'
C32	22.50'	275.05'	04°41'16"	S 43°56'01" E	22.50'
C33	28.35'	325.05'	04°59'48"	N 43°46'45" W	28.34'
C34	15.02'	325.05'	02°38'52"	N 44°57'13" W	15.02'
C35	51.82'	325.05'	09°08'03"	S 39°03'46" E	51.77'
C36	51.82'	325.05'	09°08'03"	N 29°55'43" W	51.77'
C37	51.82'	325.05'	09°08'03"	N 20°47'40" W	51.77'
C38	64.07'	325.05'	11°17'34"	N 10°34'52" W	63.96'
C39	66.47'	275.05'	13°50'46"	S 39°21'16" E	66.31'
C40	72.97'	275.05'	15°12'05"	N 24°49'50" W	72.76'
C41	59.02'	275.05'	12°17'43"	S 11°04'56" E	58.91'
C42	90.82'	50.01'	104°03'06"	N 61°01'37" E	78.84'
C43	39.29'	50.01'	45°01'05"	N 15°26'30" E	38.29'
C44	42.29'	50.01'	48°27'08"	N 62°10'36" E	41.04'
C45	37.11'	50.01'	42°31'23"	S 72°20'08" E	36.27'
C46	20.52'	50.01'	23°30'44"	N 58°48'30" E	20.38'
C47	42.96'	50.01'	49°12'58"	S 84°49'39" E	41.65'
C48	74.42'	50.01'	85°16'15"	S 17°35'03" E	67.74'
C49	0.94'	50.01'	01°04'45"	N 25°35'27" E	0.94'
C50	56.83'	125.02'	26°02'44"	N 31°25'20" W	56.34'
C51	4.00'	125.02'	01°49'57"	N 45°21'40" W	4.00'
C52	49.64'	175.03'	16°15'01"	S 38°09'08" E	49.48'
C53	47.72'	175.03'	15°37'14"	N 22°13'01" W	47.57'
C54	9.79'	125.02'	04°29'13"	N 48°31'15" W	9.79'
C55	40.01'	125.02'	18°20'09"	N 59°55'46" W	39.84'
C56	20.85'	75.01'	15°55'38"	S 54°14'28" E	20.79'
C57	118.00'	200.03'	33°47'55"	S 31°10'36" W	116.30'
C58	12.87'	200.03'	03°41'10"	N 12°26'03" E	12.87'
C59	48.11'	250.04'	11°01'24"	N 16°06'10" E	48.03'
C60	50.01'	250.04'	11°27'33"	N 27°20'38" E	49.92'
C61	65.47'	250.04'	15°00'09"	N 40°34'29" E	65.28'
C62	65.28'	50.01'	74°47'54"	S 09°58'37" W	60.75'
C63	41.89'	50.01'	47°59'27"	N 71°22'18" E	40.67'
C64	37.74'	50.01'	43°14'15"	S 63°00'51" E	36.85'
C65	40.62'	50.01'	46°32'22"	N 55°50'52" E	39.51'
C66	41.89'	50.01'	47°59'26"	S 46°53'14" E	40.67'
C67	39.73'	50.01'	45°30'51"	S 00°08'05" E	38.69'
C68	22.68'	50.01'	25°58'56"	N 35°36'48" E	22.48'
C69	60.74'	50.01'	69°35'43"	N 40°08'52" E	57.08'
C70	15.85'	490.08'	01°51'12"	N 11°31'04" E	15.85'
C71	36.67'	50.01'	42°01'01"	S 15°39'30" E	35.86'
C72	36.67'	50.01'	42°01'01"	S 57°40'31" E	35.86'
C73	36.67'	50.01'	42°01'01"	N 80°18'28" E	35.86'
C74	36.67'	50.01'	42°01'01"	N 38°17'27" E	35.86'
C75	54.36'	50.01'	62°16'42"	N 13°51'25" W	51.72'
C76	5.02'	540.09'	00°31'55"	N 12°24'46" E	5.02'
C77	14.66'	540.09'	01°33'20"	N 11°22'08" E	14.66'
C78	32.36'	200.03'	09°16'13"	N 84°02'38" W	32.33'
C79	30.08'	250.04'	06°53'30"	S 82°51'17" E	30.06'
C80	10.38'	250.04'	02°22'43"	N 87°29'23" W	10.38'
C81	4.16'	325.05'	02°44'03"	S 88°18'43" E	4.16'
C82	46.34'	325.05'	08°10'06"	S 83°51'59" E	46.30'
C83	38.90'	325.05'	06°51'23"	N 76°29'54" W	38.87'
C84	71.95'	275.05'	14°59'19"	S 80°24'53" E	71.75'
C85	20.57'	445.07'	02°38'52"	S 44°57'13" E	20.57'
C86	21.20'	445.07'	02°43'43"	N 35°51'36" W	21.19'
C87	70.95'	445.07'	09°08'03"	S 28°59'43" E	70.88'
C88	70.95'	445.07'	09°08'03"	N 20°47'40" W	70.88'
C89	83.13'	445.07'	10°42'04"	S 10°52'37" E	83.01'
C90	4.16'	445.07'	00°32'10"	S 88°24'40" E	4.16'
C91	64.99'	445.07'	08°21'59"	N 83°57'35" W	64.93'
C92	53.26'	445.07'	06°51'23"	S 76°20'54" E	53.23'
C93	8.30'	50.01'	09°30'33"	S 33°26'01" E	8.29'
C94	65.69'	50.01'	75°15'54"	S 75°49'15" E	61.07'
C95	36.67'	50.01'	42°01'01"	N 45°32'18" E	35.86'
C96	36.67'	50.01'	42°01'01"	N 03°31'17" E	35.86'
C97	36.67'	50.01'	42°01'01"	S 38°29'44" E	35.86'
C98	69.53'	50.01'	79°39'57"	N 80°39'47" E	64.07'
C99	8.30'	50.01'	09°30'33"	N 36°04'32" E	8.29'
C100	11.77'	320.05'	02°06'28"	N 87°37'31" W	11.77'
C101	17.35'	320.05'	03°06'20"	N 85°01'07" W	17.35'
C102	51.77'	320.05'	09°16'06"	N 78°49'54" W	51.72'
C103	23.66'	320.05'	04°14'08"	S 72°04'46" E	23.65'
C104	37.73'	155.03'	13°56'46"	N 62°59'19" W	37.64'
C105	39.87'	155.03'	14°44'06"	S 48°38'53" E	39.76'
C106	74.01'	370.06'	11°27'30"	N 38°48'10" E	73.88'
C107	74.01'	370.06'	11°27'33"	N 27°20'38" E	73.89'
C108	71.20'	370.06'	11°01'24"	N 16°06'10" E	71.09'
C109	34.63'	295.05'	06°43'30"	N 42°54'54" W	34.61'
C110	49.05'	295.05'	09°31'30"	N 34°47'23" W	48.99'
C111	50.71'	295.05'	09°50'52"	N 25°06'12" W	50.65'
C112	64.59'	295.05'	12°32'31"	S 13°54'31" E	64.46'
C113	33.75'	430.07'	04°29'47"	N 74°05'41" E	33.74'
C114	24.66'	480.08'	02°56'36"	S 73°01'03" W	24.66'
C115	52.81'	480.08'	06°18'09"	N 77°38'26" E	52.78'
C116	35.81'	480.08'	04°16'25"	N 82°55'43" E	35.80'

LINE	BEARING	DISTANCE
L1	N 43°39'38" W	21.21'
L2	S 82°55'57" W	123.83'
L3	N 46°16'39" W	97.05'
L4	N 45°20'12" E	2.98'
L5	N 60°04'16" E	132.57'
L6	N 60°46'46" E	116.84'
L7	N 84°44'43" E	203.51'
L8	N 77°11'25" E	27.55'
L9	N 79°16'33" E	170.56'
L10	N 76°04'01" E	103.86'
L11	S 73°31'30" E	17.31'
L12	S 32°24'19" E	125.16'
L13	N 57°35'41" E	128.02'
L14	S 69°27'58" E	57.77'
L15	S 72°55'13" E	123.33'
L16	S 17°04'47" W	120.02'
L17	S 72°55'13" E	32.98'
L18	N 46°04'38" E	21.06'
L19	S 00°39'52" W	80.02'
L20	N 43°57'05" W	21.36'
L21	N 46°16'33" E	21.20'
L22	N 69°57'42" W	98.79'
L23	N 41°16'50" W	208.95'
L24	N 48°04'34" E	53.44'
L25	N 46°16'39" W	135.48'
L26	N 04°56'05" W	63.21'
L27	N 85°03'55" E	264.70'
L28	N 05°27'40" W	18.17'
L29	N 46°16'39" W	169.98'
L30	S 79°24'32" E	17.52'
L31	S 79°24'32" E	115.02'
L32	N 88°40'45" W	36.28'
L33	S 88°40'45" E	34.79'
L34	N 01°19'15" E	120.02'
L35	N 03°05'22" E	120.31'
L36	N 09°12'30" E	125.85'
L37	N 15°19'39" E	138.71'
L38	N 20°02'18" E	158.39'
L39	N 20°02'18" E	177.03'
L40	N 23°57'34" E	168.53'
L41	N 32°57'47" E	140.94'
L42	N 41°58'00" E	126.82'
L43	N 48°43'10" E	123.92'
L44	N 48°43'10" E	123.28'
L45	N 43°43'21" E	118.66'
L46	N 43°43'21" E	113.41'
L47	N 46°22'13" E	113.93'
L48	N 55°30'16" E	120.02'
L49	N 64°38'18" E	120.02'
L50	N 73°46'21" E	120.02'
L51	N 53°47'46" W	19.74'
L52	N 40°03'54" E	21.22'
L53	S 52°02'58" E	124.23'
L54	S 15°30'38" E	119.06'
L55	S 15°30'38" E	133.67'
L56	S 09°12'29" E	125.30'
L57	S 04°56'05" E	123.97'
L58	S 04°56'05" E	135.40'
L59	N 46°16'39" W	31.64'
L60	N 53°26'33" W	22.48'
L61	N 24°01'24" W	25.90'
L62	N 14°54'41" W	98.97'
L63	N 05°22'01" E	120.64'
L64	N 10°35'28" E	133.51'
L65	N 10°35'28" E	134.53'
L66	N 19°07'03" E	123.77'
L67	S 79°24'32" E	110.37'
L68	N 10°35'28" E	122.28'
L69	N 01°19'15" E	120.02'
L70	N 01°19'15" E	120.03'
L71	N 10°13'24" E	120.02'
L72	N 17°04'47" E	120.02'
L73	N 17°04'47" E	120.02'
L74	N 01°19'15" E	113.21'
L75	N 01°19'15" E	120.02'
L76	S 23°27'12" E	109.72'
L77	S 65°28'13" E	146.96'
L78	S 72°43'03" E	32.17'
L79	N 51°38'06" W	75.74'
L80	N 01°19'15" E	113.21'
L81	N 30°28'48" E	116.09'
L82	S 79°24'32" E	120.02'
L83	S 79°24'32" E	120.22'
L84	N 01°19'15" E	120.02'
L85	N 06°32'03" E	120.02'
L86	N 15°48'10" E	120.02'
L87	N 20°02'18" E	120.02'
L88	N 20°02'18" E	120.02'
L89	N 33°59'04" E	120.02'
L90	N 48°43'10" E	120.02'
L91	N 48°43'10" E	52.93'
L92	N 41°16'50" W	66.19'
L93	S 56°55'35" E	120.02'
L94	S 68°23'08" E	120.02'
L95	S 79°24'32" E	120.02'
L96	S 79°24'32" E	120.02'
L97	S 84°39'00" E	99.62'
L98	N 53°19'59" E	124.31'
L99	N 61°19'25" E	18.99'