

100 50 0 100 200

SCALE: 1"=100'

N. HOWLING SUR. AB. 508

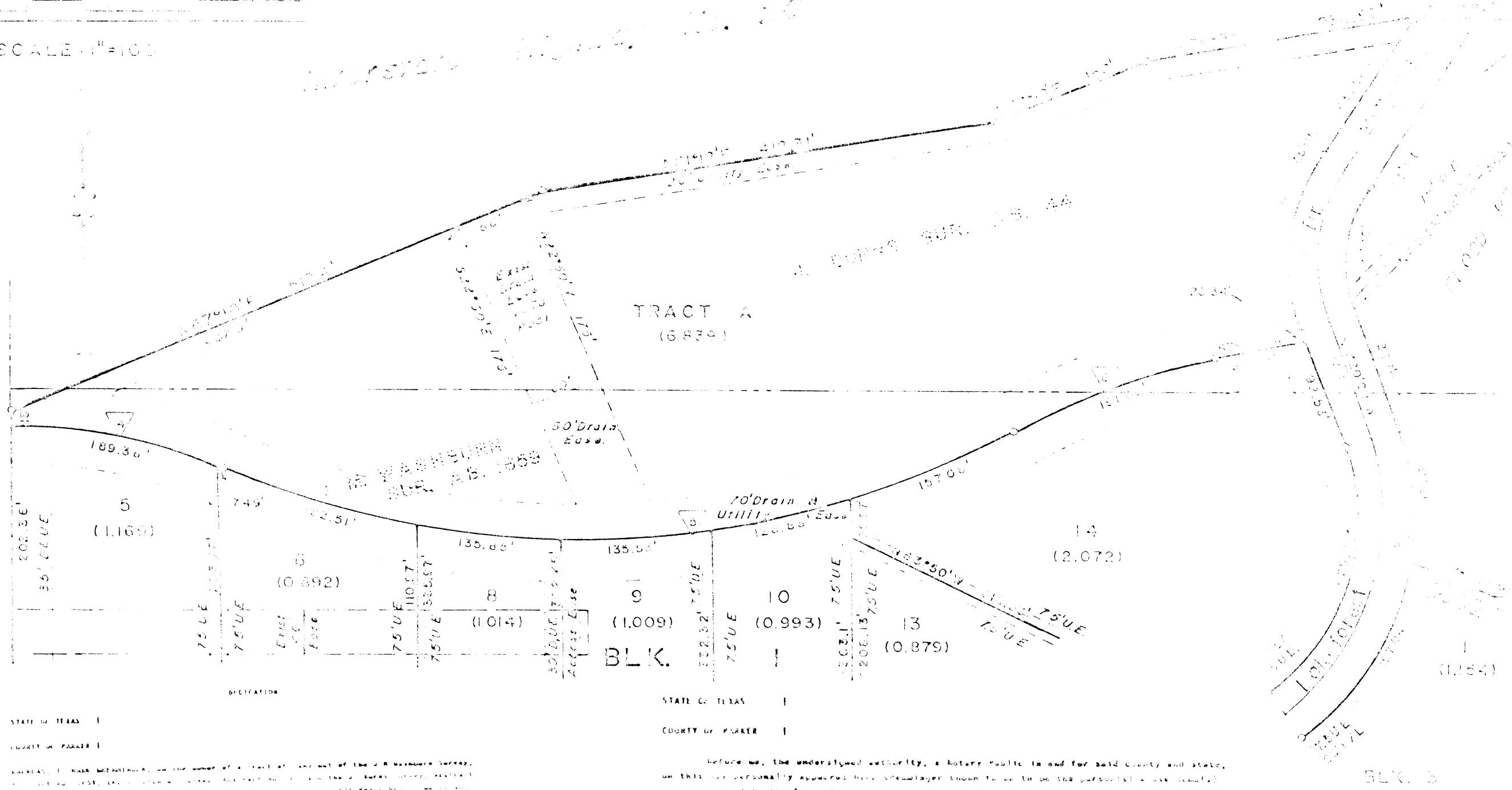

STATE OF TEXAS  
COUNTY OF PARKER

BEFORE ME, the undersigned authority, a Notary Public in and for said County and State, on this day personally appeared Hank Gremminger, known to me to be the person whose name is subscribed to the foregoing plat, and acknowledged to me that he executed the same for the purposes and consideration therein expressed.

Given under my hand and seal of office this 12th day of August, 1984.

*[Signature]*  
Notary Public

STATE OF TEXAS  
COUNTY OF PARKER

BEFORE ME, the undersigned authority, a Notary Public in and for said County and State, on this day personally appeared Hank Gremminger, known to me to be the person whose name is subscribed to the foregoing plat, and acknowledged to me that he executed the same for the purposes and consideration therein expressed.

Given under my hand and seal of office this 12th day of August, 1984.

*[Signature]*  
Notary Public

STATE OF TEXAS  
COUNTY OF PARKER

BEFORE ME, the undersigned authority, a Notary Public in and for said County and State, on this day personally appeared Hank Gremminger, known to me to be the person whose name is subscribed to the foregoing plat, and acknowledged to me that he executed the same for the purposes and consideration therein expressed.

Given under my hand and seal of office this 12th day of August, 1984.

*[Signature]*  
Notary Public

APPROVED FOR RECORDATION, THIS 12th day of August, 1984, BY THE COMMISSIONERS COURT OF PARKER COUNTY, TEXAS.

*[Signature]*  
County Judge

*[Signature]*  
County Clerk

*[Signature]*  
County Clerk

Subscribed by the Commissioners' Court of Parker County, Texas, this 12th day of August, 1984.

*[Signature]*  
County Clerk

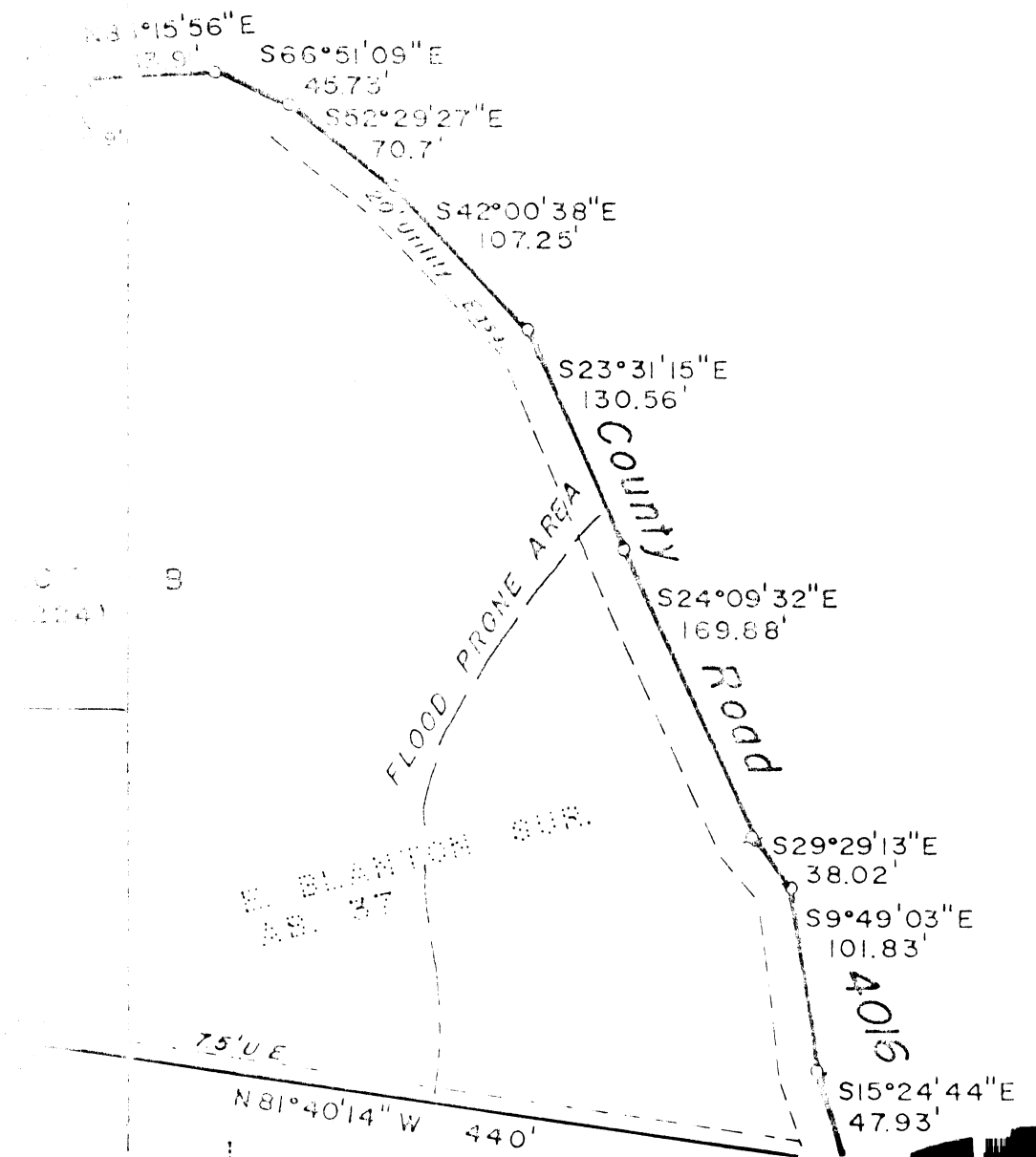

CORRECTED  
Final Plat  
CLEAR LAKE COUNTRY  
ONE INCREMENT  
65,766 ACRES IN THE J. M. WASHBURN SURVEY  
ABS. NO. 1659, J. BURNS SURVEY ABS. NO. 44  
AND THE E. BLANTON SURVEY ABS. NO. 37  
PARKER COUNTY, TEXAS

AUG., 1984  
OWNER: HANK GREMMINGER

PAGE 2 OF 2

ESELKA ENGINEERING CONSULTANTS, INC.  
CIVIL MUNICIPAL HYDROLOGY PLANNING  
325 S. MESQUITE ST.  
ARLINGTON, TEXAS 76010  
METPO (817) 469-1671