

INTERSTATE HWY. 20

BANKHEAD HWY

MARIA ANTONIO

A. SIMMONS SUR. AD. 120J

O. H. COMMAN SUR. AD. 2585

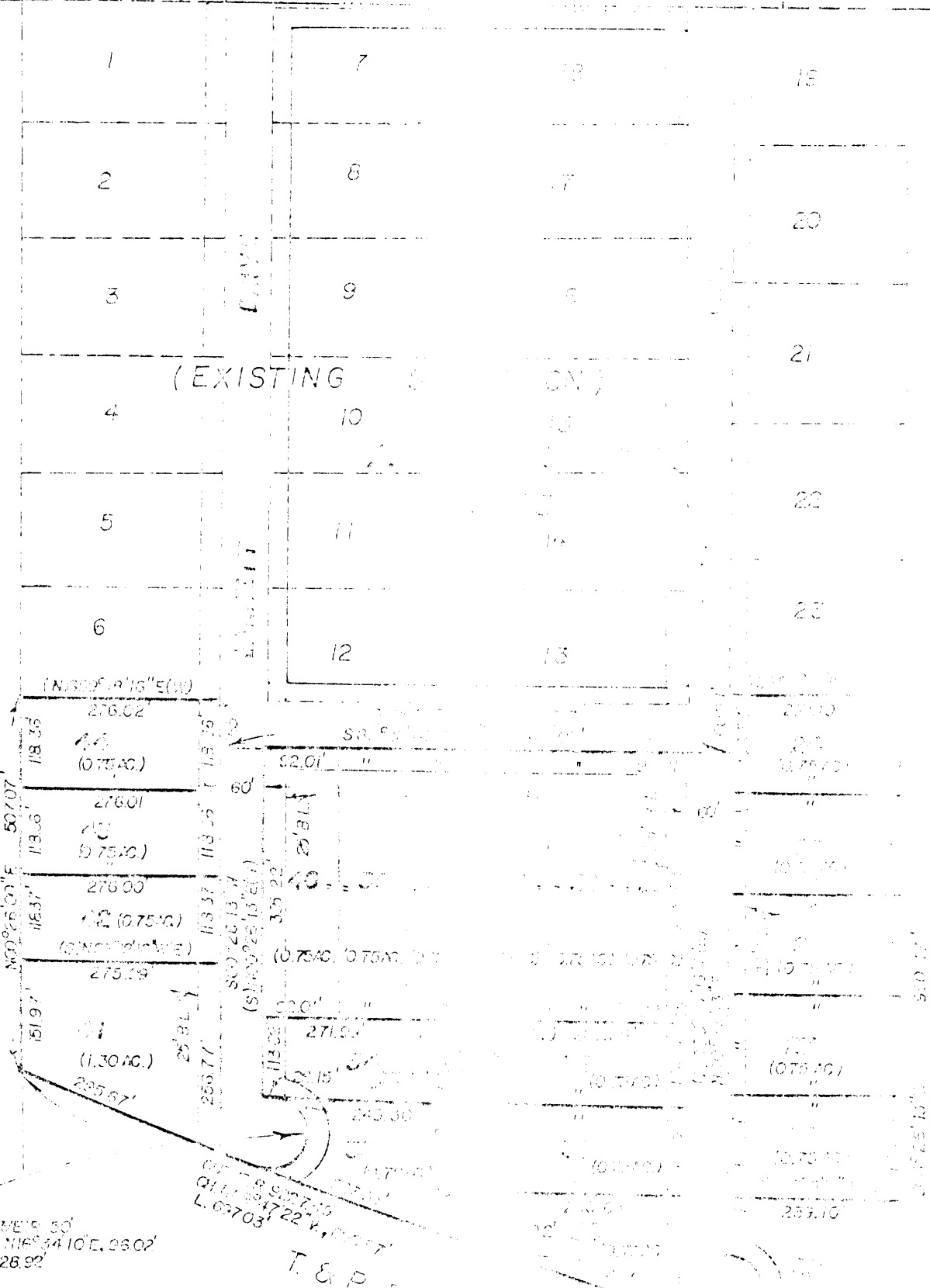

SUBJECT MATTER
 EAST BANKHEAD ADDITION, BEING A
 PART OF THE A. MOORE SUR. AD. 900
 PARKER COUNTY, TEXAS

WEATHERFORD, TEXAS
 OFFICE 334-8111 HOME 334-2115

FIELD NOTES

67023

FIELD NOTES of a _____ Acre tract of land, being a part of the A. Moore Survey, Abstract 905, Parker County, Texas and being more fully described by metes and bounds as follows:

BEGINNING at a steel rod, said point being N 0 deg. 26 min. 13 sec. E, 946.86 ft. from the NW corner of the A. Moore Survey, Abstract 905;

THENCE S 89 deg. 18 min. 16 sec. E, 276.02 ft. to a steel rod, in the WBL of Barnett Drive, for a corner;

THENCE S 00 deg. 26 min. 13 sec. W, with the WBL of the above mentioned Barnett Drive, 65 ft. to a steel rod, at the intersection of the WBL of said Barnett Drive, with the SBL of Brim Street, for a corner;

THENCE S 89 deg. 18 min. 16 sec. E, with the SBL of the above mentioned Brim Street, 672.05 ft. to a steel rod, at the intersection of the SBL of said Brim Street, with the SBL of Bank Drive, for a corner;

THENCE N 00 deg. 26 min. 13 sec. E, with the EBL of the above mentioned Bank Drive, 100.91 ft. to a steel rod for a corner;

THENCE N 89 deg. 18 min. 16 sec. E, 239.10 ft. to a steel rod for a corner;

THENCE S 00 deg. 26 min. 13 sec. W, 250.47 ft. to a steel rod for a corner;

THENCE N 71 deg. 07 min. 41 sec. W, 360.08 ft. to the PC of a Curve to the Left, said Curve having the following data: Radius 9227.49 ft., Chord N 69 deg. 47 min. 22 sec. W, 698.47 ft.;

THENCE, with the above mentioned Curve to the Left, a distance of 497.03 ft. to a steel rod for a corner;

THENCE N 00 deg. 26 min. 00 sec. E, 507.07 ft. to the place of beginning and containing 10.00 Acres of land, more or less.

THE STATE OF TEXAS Y
 COUNTY OF PARKER Y
 WHEREFORE, KNOW ALL MEN BY THESE PRESENTS:
 THAT we, Raymond Blair and Keith Schrick, the owners of the above described tracts of land, do hereby adopt the foregoing plat to be known as the EAST BANKHEAD ADDITION, an Addition to Parker County, Texas and do hereby dedicate to the public use forever the streets and easements shown thereon.
 IN WITNESS WHEREOF THIS DEDICATION IS EXECUTED
 this the _____ day of _____, 1983

Raymond Blair
Keith Schrick

THE STATE OF TEXAS Y
 COUNTY OF PARKER Y
 BEFORE ME, the undersigned, a Notary Public, in and for the State of Texas, on this day personally appeared _____ AND _____, known to me to be the persons whose names are subscribed to on the foregoing instrument and acknowledged to me that they executed the same for the purposes and considerations therein expressed.
 GIVEN UNDER MY HAND AND SEAL OF OFFICE THIS THE _____ DAY OF _____, 1983

Harold Anderson
 Notary Public, State of Texas

THE STATE OF TEXAS Y
 COUNTY OF PARKER Y
 the undersigned, as lien holders on the acreage subdivided according to this plat, hereby consent to such subdivision, and joins in the dedication of the streets and easements.

THE STATE OF TEXAS Y
 COUNTY OF PARKER Y
 BEFORE ME, the undersigned, a Notary Public, in and for said County and State, on this day personally appeared _____, known to me to be the person and officer whose name is subscribed to on the foregoing instrument and acknowledged to me that he executed the same for the purposes and considerations therein expressed.
 GIVEN UNDER MY HAND AND SEAL OF OFFICE THIS THE _____ DAY OF _____, 1983.

CITY OF WEATHERFORD, CHAIRMAN OF PLANNING AND ZONING BOARD, PARKER COUNTY, TEXAS.

CITY COMMISSION OF WEATHERFORD, PARKER COUNTY, TEXAS.
 Approval this the _____ day of _____, 1983
 ACCEPTED BY: _____

APPROVED BY THE PARKER COUNTY COMMISSIONERS, as the _____ day of _____, 1983

ACCEPTED BY: *Raymond Blair*
Keith Schrick
Harold Anderson
Raymond Blair
Keith Schrick

STATE OF TEXAS COUNTY OF PARKER
 I hereby certify that this instrument was filed on the date and time stamped herein by me and was duly recorded in the volume and page of the public records of Parker County as stamped hereon by me.
 RECORDED JUN 27 1983
 Carrie Reed
 County Clerk, Parker County, Tex.

RECEIVED AND FILED FOR RECORD
 At 10:45 O'clock P.M.
 JUN 27 1983
 CARRIE REED, Co. Clerk
 PARKER COUNTY, TEXAS
 By: _____