

Note: All the corners of this lot were found marked by 1/2" round rods except as shown.

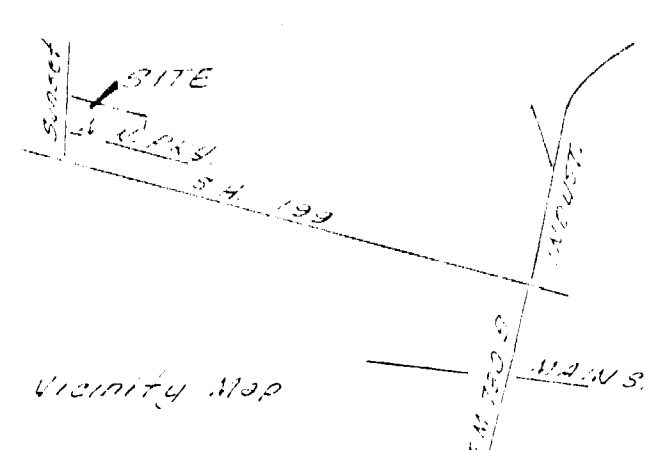
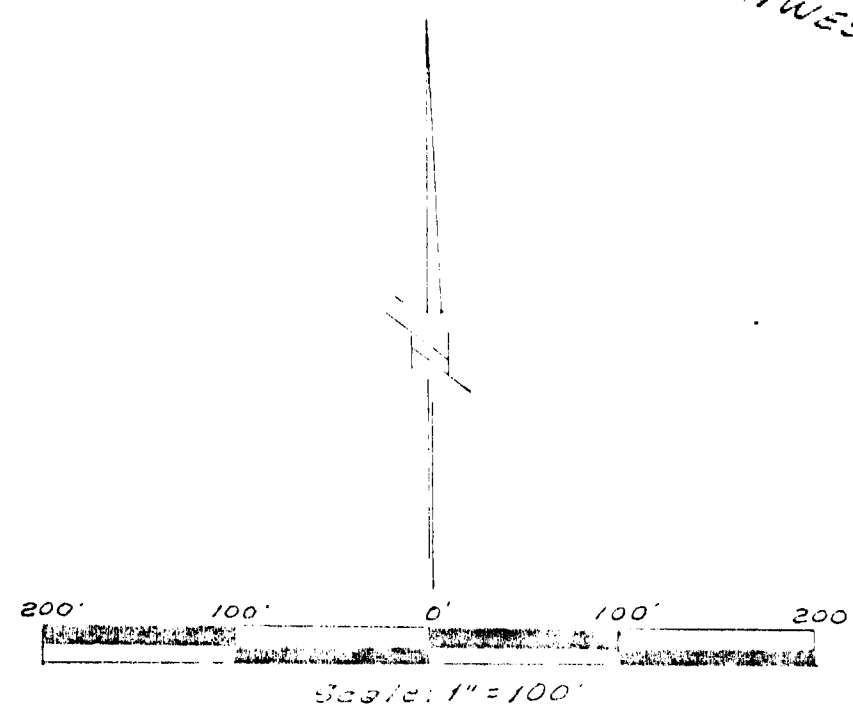
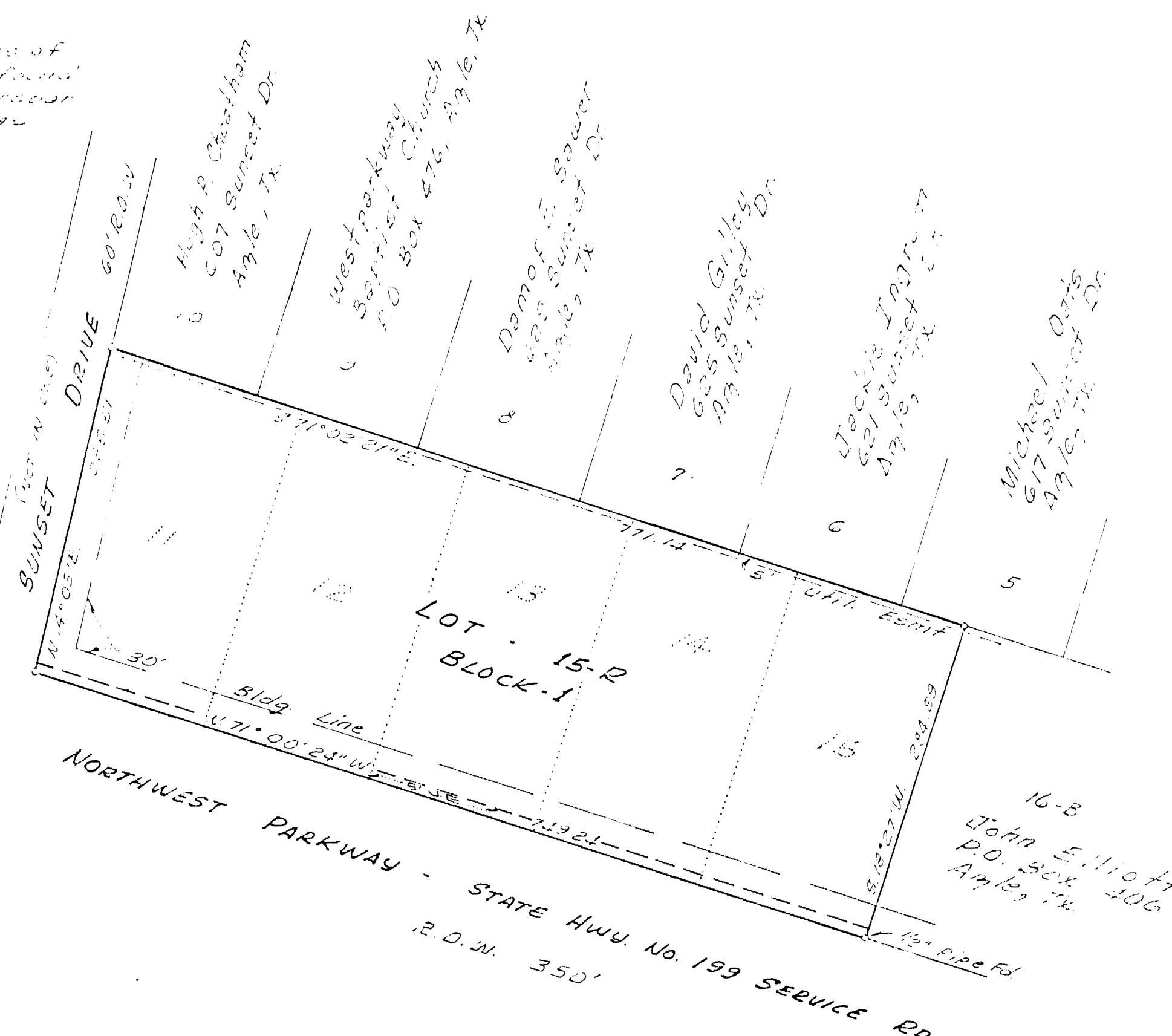

DEDICATION

Whereas, Wayne Campbell, President, Board of Trustees, West Parkway Baptist Church, being the owner of Lots 11 thru 15, Block 1, Emanuel Heights Subdivision in the City of Azle, Parker County, Texas, as shown on the plat recorded in Volume 359-A, Page 45, Plat Records, Parker County, Texas.

NOW THEREFORE KNOW ALL MEN BY THESE PRESENTS

That West Parkway Baptist Church does hereby adopt this plat designating the above described real property as Lot 15-R, Block 1, Emanuel Heights Subdivision, in the City of Azle, Parker County, Texas, and do hereby dedicate to the public use the streets and easements shown hereon. We, our heirs, successors and assigns hereby agree to pay for the installation and construction of all curbs and gutters located on the subdivision side of all streets forming a boundary of the subdivision which have not yet been installed at the time of approval of this plat, and hereby agree to pay for the installation and construction of sidewalks along and adjacent to Sunset Drive on this Lot at which time Sunset Drive is constructed.

Witness my hand in Tarrant County, Texas, the 11 day of November, 1990.

Wayne Campbell, President, Board of Trustees, West Parkway Baptist Church.

STATE OF TEXAS
COUNTY OF TARRANT

This instrument was acknowledged before me the 11 day of November, 1990, by Wayne Campbell, President, Board of Trustees, West Parkway Baptist Church.

Notary Public My Commission Expires

198573
PCA 174

PLANNING AND ZONING CITY OF AZLE, TEXAS

Jolene Brown
Chairman

Karen Passmore
Secretary

11/31/90
Date Approved

CITY COUNCIL CITY OF AZLE, TEXAS

Frank Shuler
Mayor

Kim Shelton
City Secretary

11/16/89
Date Approved

CABINET SLIDE

REPLAT SHOWING

LOT 15-R, BLOCK 1, EMANUEL HEIGHTS SUBDIVISION, in the City of Azle, Parker County, Texas, being a revision of Lots 11 thru 15, Block 1, Emanuel Heights Subdivision as shown on the plat recorded in Volume 359-A, Page 45, Plat Records, Parker County, Texas.

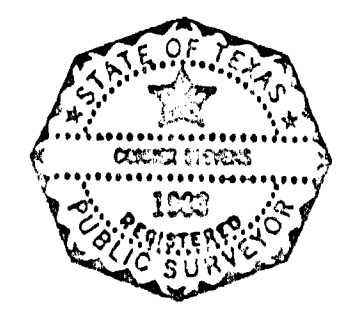

I certify that this is a true and accurate representation of this survey as made on the ground

Connor Stevens

11-16-89