

LOCATION MAP

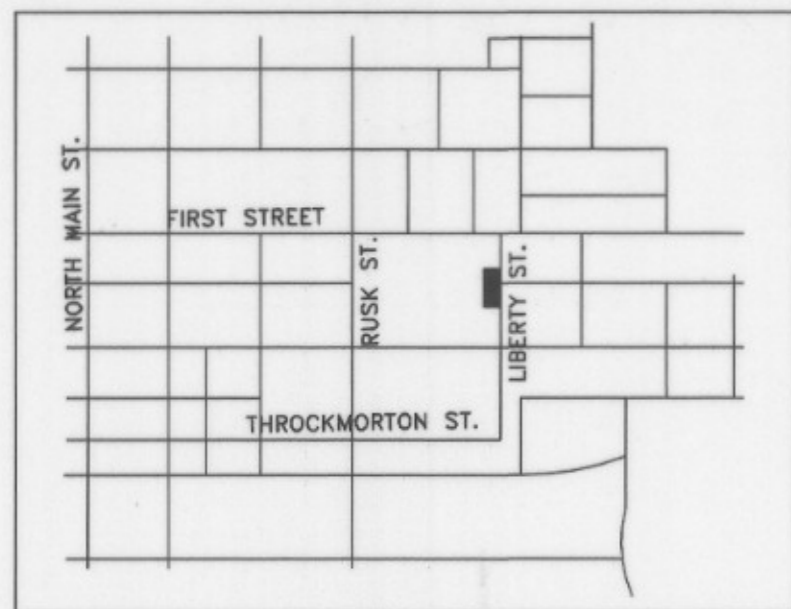

SCALE 1" = 50'

LINVILLE V. 1420, P.423

LOT 8  
BLOCK 7 BRITTONS ADDITION  
LOT 7

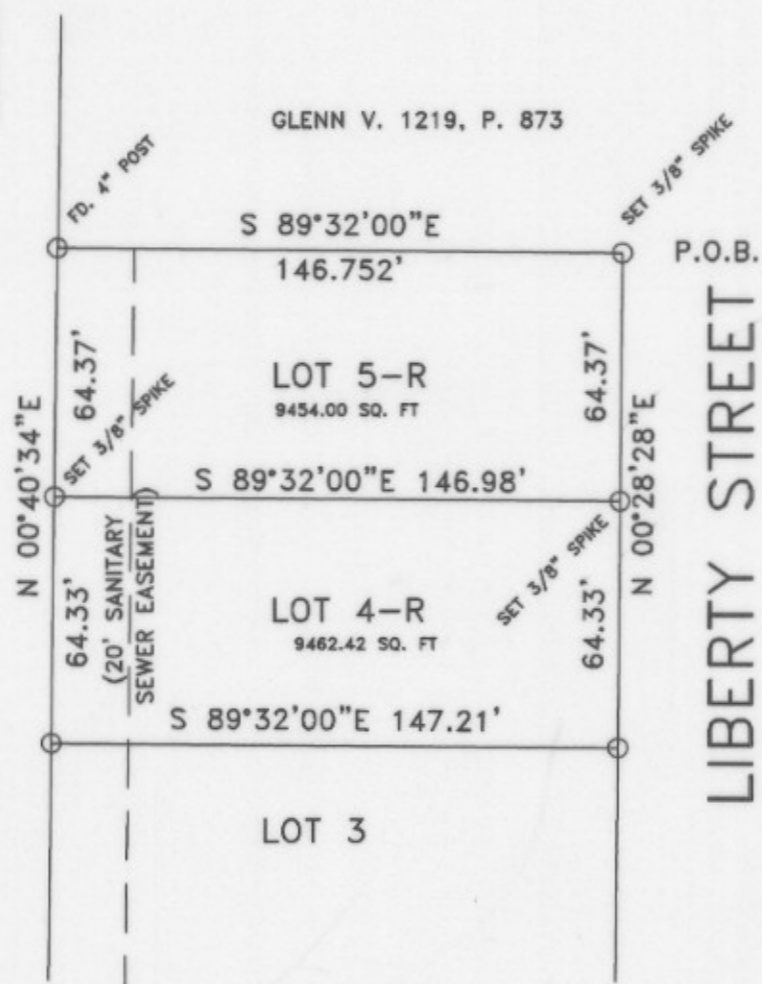

LOT 4-R & LOT 5-R  
FAITH ADDITION  
A REPLAT OF LOT 4 FAITH ADDITION AS RECORDED  
PLAT CABINET B, SLIDE 346, PLAT RECORDS  
PARKER COUNTY, TEXAS

APPROVED BY THE CITY OF WEATHERFORD, PARKER COUNTY, TEXAS. AS A DEVELOPMENT IN THE JURISDICTION OF THE CITY OF WEATHERFORD, TEXAS, PURSANT TO THE AUTHORITY DELEGATED TO THE CITY SECRETARY, UNDER SECTION 2.5, ARTICLE 2, ORDINANCE 1991-1, AND SECTION 212.0065, TEXAS LOCAL GOVERNMENT CODE ALLOWING FOR ADMINISTRATIVE APPROVAL OF CERTAIN PLAT VARIATIONS, CORRECTIONS, REPLATS, OR MINOR PLATS AS DESCRIBED THERIN.

*Betty Harris*  
BETTY HARRIS  
CITY SECRETARY, CITY OF WEATHERFORD, TEXAS

1-25-2000  
DATE

380783  
PC B-444  
1126/00

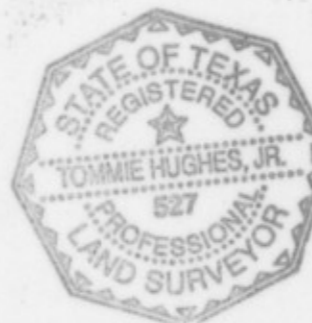

THE STATE OF TEXAS:  
COUNTY OF PARKER:  
WHEREAS, We, *Manlie Construction Inc.*  
are the sole owners of the herein described LOT 4  
FAITH ADDITION, to the City of Weatherford, Parker  
County, Texas, and DO HEREBY adopt the foregoing plat  
to be known as

Lots 4-R and 5-R  
FAITH ADDITION  
a replat of LOT 4, FAITH ADDITION, to the City of  
Weatherford, Plat Cabinet B, Slide 346, Plat Records  
Parker County, Texas.

DO HEREBY dedicate to the use of the public forever,  
all streets, alleys, parks, watercourses, drains, easements  
and public places hereon shown for the purpose and  
consideration thereon expressed, AND

DO HEREBY certify that the area of this plat does not  
include any lots of a prior subdivision limited by deed  
restriction to residential use for not more than two  
residential units per lot, AND

DO HEREBY waive all claims for damage against the City  
occasioned by the establishment of grades or the alteration  
of the surface of any portion of the existing streets and  
alleys, or natural contours, to conform to the grades  
established in the subdivision.

*Kathy Wylie*  
*Sharon Wylie*

THE STATE OF TEXAS:  
COUNTY OF PARKER:  
BEFORE ME, the undersigned authority, a Notary Public in  
and for the County and State, on this day personally  
appeared *KATHY WYLIE*, known to me to  
be the person whose name is subscribed to the above  
and foregoing instrument, and acknowledged to me that  
she executed the same in the capacity indicated for the  
purposes and considerations thereon shown.

GIVEN UNDER MY HAND AND SEAL OF OFFICE THE 25<sup>th</sup>  
DAY OF January, 2000

*John R. Barnes*  
Notary Public, State of Texas

THE STATE OF TEXAS:  
COUNTY OF PARKER:  
BEFORE ME, the undersigned authority, a Notary Public in  
and for the County and State, on this day personally  
appeared *SHARON WYLIE*, known to me to  
be the person whose name is subscribed to the above  
and foregoing instrument, and acknowledged to me that  
she executed the same in the capacity indicated for the  
purposes and considerations thereon shown.

GIVEN UNDER MY HAND AND SEAL OF OFFICE THE 25<sup>th</sup>  
DAY OF January, 2000

*John R. Barnes*  
Notary Public, State of Texas

TOMMIE HUGHES AND ASSOCIATES P.C.

Registered Professional Land Surveyors  
1414 S. MAIN ST. WEATHERFORD, TEXAS  
OFFICE 594-5374 OR 596-0712

I *Tommie Hughes, Jr.* certify that this map was prepared  
from field notes of an actual ground survey made by me or under my supervision and  
to the best of my knowledge and belief represents said survey, and that there are no  
visible encroachments or protrusions other than those shown on plat.  
DATE: 1-24-2000 No. 18,006

RECEIVED  
JAN 26 2000

Community Development

