

(CONTINUATION)

MISCELLANEOUS COURSE

Table with columns for bearing and distance. Rows include measurements like 1. 207°35'00" S 113.43' W 242.22', 2. 214°38'00" S 213.00' W 454.65', etc.

CURVE DATA tables for various curves, listing stationing, bearings, distances, and curve data points.

Table listing bearings and distances for specific points, including curves I through XII.

Table listing bearings and distances for specific points, including curves XIII through XXIV.

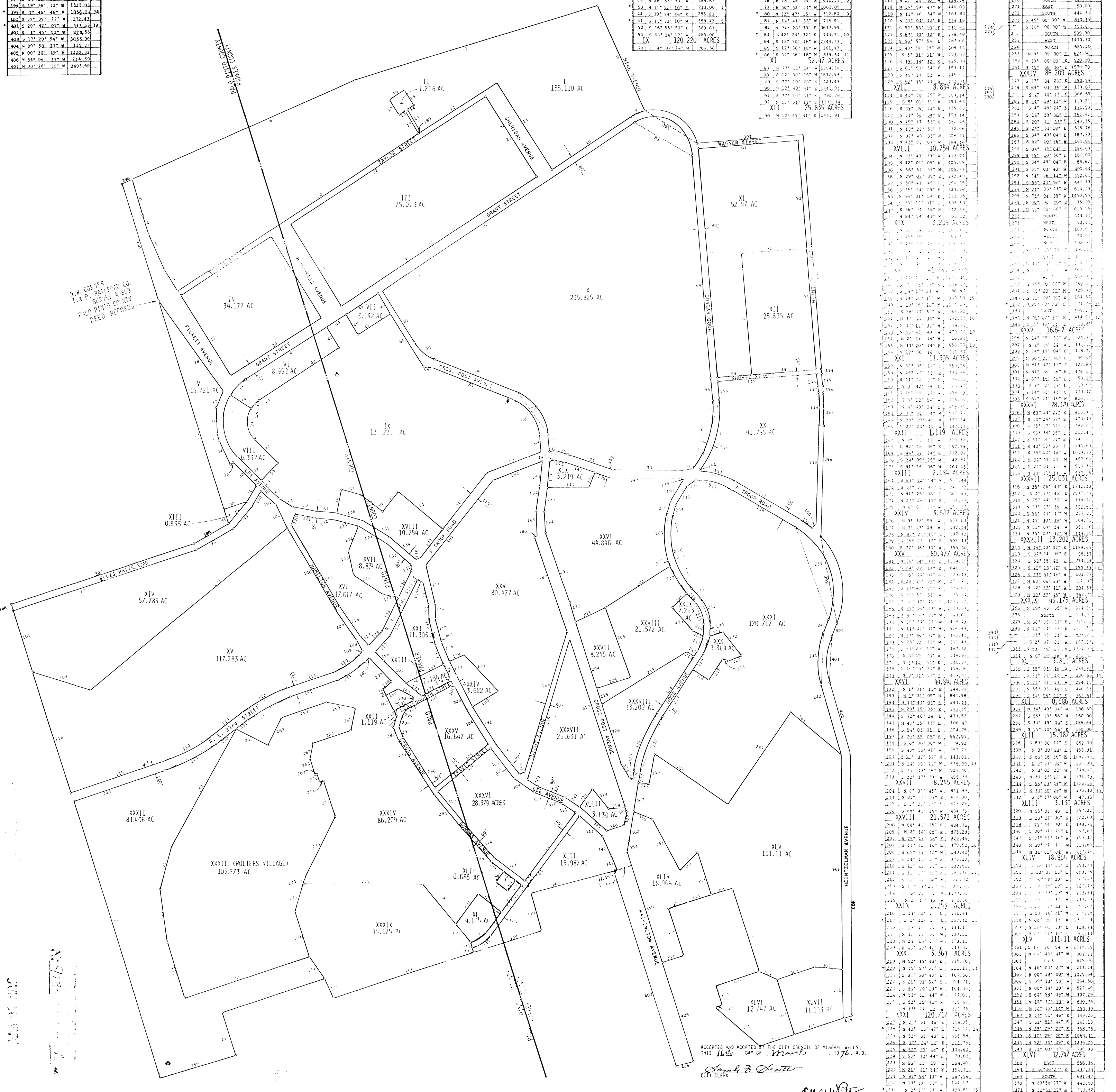

DEDICATION
THE UNITED STATES OF AMERICA, ACTING BY AND THROUGH THE ADMINISTRATOR OF PUBLIC ROADS AND STREETS, PUBLIC UTILITIES, RAILROADS AND PIPELINES, INCLUDING BUT NOT LIMITED TO THE FOLLOWING:

DEED WITHOUT WARRANTY DATED SEPTEMBER 10, 1975, FROM THE UNITED STATES OF AMERICA TO THE CITY OF MINERAL WELLS, TEXAS, FOR A WATER SYSTEM, RECORDING IN VOL. 822, PAGE 302 OF THE DEED RECORDS OF PARKER COUNTY, TEXAS, AND VOL. 471, PAGE 112 OF THE DEED RECORDS OF PALO PINTO COUNTY, TEXAS.

BEFORE ME, A NOTARY PUBLIC IN AND FOR THE STATE OF TEXAS, ON THIS DAY PERSONALLY APPEARED DANIEL R. GLENN, KNOWN TO ME TO BE THE PERSON WHOSE NAME IS SUBSCRIBED TO THE FOREGOING INSTRUMENT AND KNOWN TO ME TO BE THE ACTING MANAGING ADMINISTRATOR, WIGGON 7, GENERAL SERVICES, ALBUQUERQUE, NEW MEXICO, TEXAS, AND ACKNOWLEDGED TO ME THAT HE IS THE OWNER AND IN FULL PAYMENT OF THE DEED OF THE UNITED STATES OF AMERICA AND OF THE ADMINISTRATOR OF GENERAL SERVICES, AND THAT HE HAS THE FULL AND SOLE POWER AND AUTHORITY TO EXECUTE AND DELIVER THIS INSTRUMENT AND THAT HE HAS THE FULL AND SOLE POWER AND AUTHORITY TO CONVEY AND WARRANT THE INTEREST HEREIN TO THE CITY OF MINERAL WELLS, TEXAS, AND TO TAKE ANY AND ALL ACTIONS NECESSARY TO PERFECT THE TITLE HEREIN TO THE CITY OF MINERAL WELLS, TEXAS, AND TO TAKE ANY AND ALL ACTIONS NECESSARY TO PERFECT THE TITLE HEREIN TO THE CITY OF MINERAL WELLS, TEXAS, AND TO TAKE ANY AND ALL ACTIONS NECESSARY TO PERFECT THE TITLE HEREIN TO THE CITY OF MINERAL WELLS, TEXAS.

ACCEPTED AND ADOPTED BY THE CITY COUNCIL OF MINERAL WELLS, TEXAS, THIS 16th DAY OF March 1976, A.D.
CITY ENGINEER
CITY CLERK

City of Mineral Wells, Texas, City Engineer, City Clerk, City Planning Commission, City Council, City of Mineral Wells, Texas. Includes signatures and official stamps.

FOOT WOLTERS MILITARY RESERVATION
CONTONEMENT AREA SURVEY
OWNER
CITY OF MINERAL WELLS, TEXAS
PREPARED BY
EDWIN A. APE
CONSULTING ENGINEER
DESIGNED BY
DRAWN BY
CHECKED BY