

THE STATE OF TEXAS:

COUNTY OF PARKER:

DEDICATION OF GEORGETOWN SUBDIVISION

THAT I, GEORGE P. KARSEBOOM, THE OWNER OF A TRACT OF 2.43 ACRES, PART OF THE R.E. DAVIS SURVEY, ABST. 393, DO HEREBY ADOPT THIS PLAT AS A SUBDIVISION OF SAME INTO LOTS AS INDICATED, AND DO HEREBY DEDICATE STREETS AND EASEMENTS SHOWN ON PLAT.

WITNESS MY HAND AT WEATHERFORD, TEX. OCT. 27<sup>th</sup> 1965

*George P. Karseboom*

STATE OF TEXAS:

COUNTY OF PARKER:

BEFORE ME, THE UNDERSIGNED, A NOTARY PUBLIC, ON THIS DAY PERSONALLY APPEARED GEORGE P. KARSEBOOM, KNOWN BY ME TO BE THE PARTY WHOSE NAME IS SUBSCRIBED TO THE FOREGOING INSTRUMENT, WHO ACKNOWLEDGED TO ME THAT HE EXECUTED SAME FOR THE PURPOSES AND CONSIDERATIONS THEREIN EXPRESSED.

GIVEN UNDER MY HAND AND SEAL

DATED Oct 27<sup>th</sup> 1965

*Lela Mae Watson*  
NOTARY PUBLIC IN AND FOR PARKER CO., TEXAS

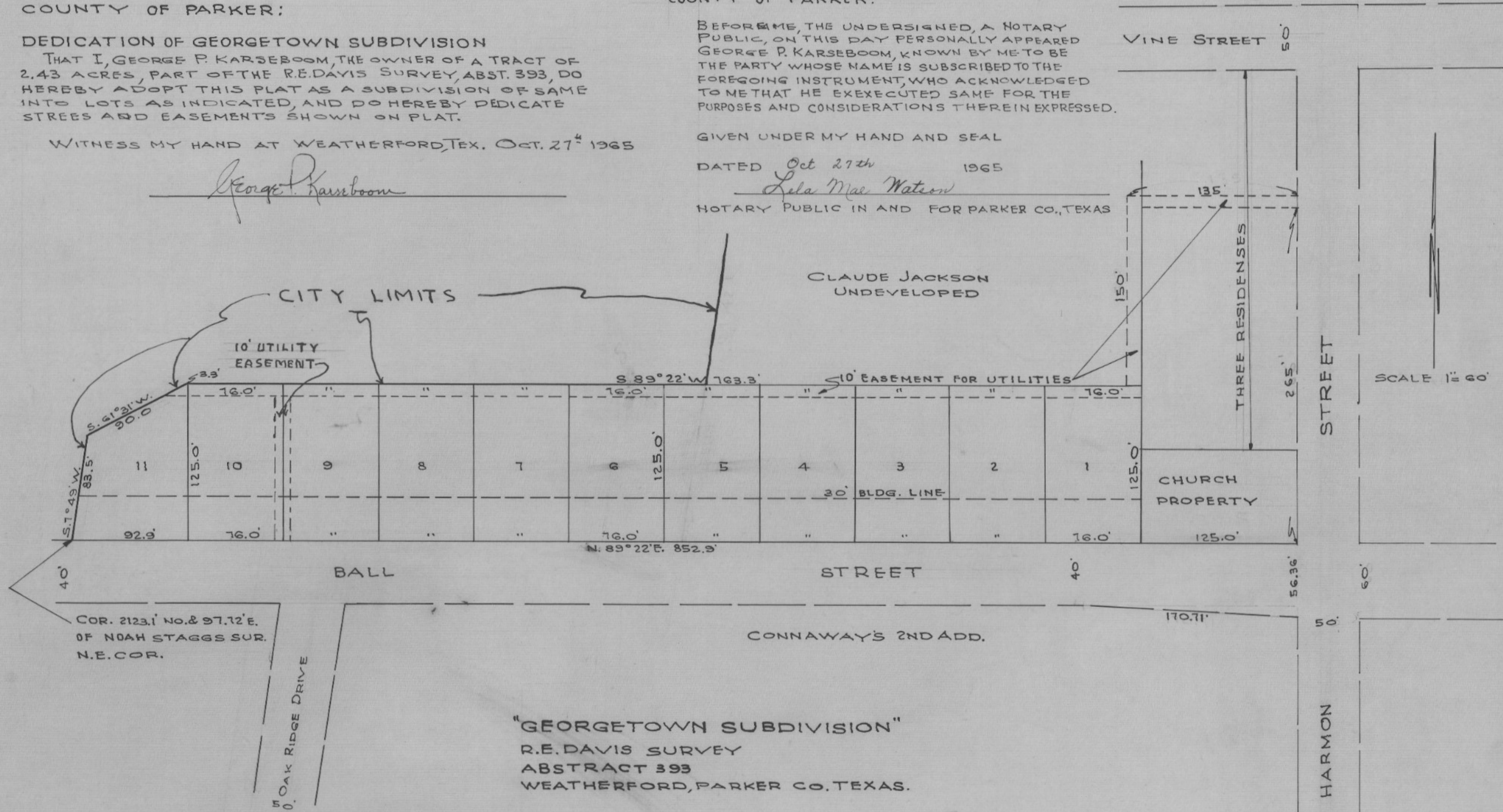

LEGAL DESCRIPTION 2.43 AC. TRACT  
 BEING A PART OF THE R.E. DAVIS SUR. ABST. 393 IN  
 PARKER CO. TEX. DESCRIBED AS FOLLOWS.  
 BEGINNING 125' N. & 125' W. OF THE SE COR. OF A 10.81 AC. TRACT  
 CONVEYED BY CLINT CONNAWAY & WIFE TO C.N. JACKSON BY  
 DEED DATED APR. 20, 1949, RECORDED VOL. 226, P. 227, PARKER CO.  
 THENCE S 89° 22' W 163.3 TO IRON PIN.  
 " S 61° 31' W 90.0 " " "  
 " S 1° 49' W 83.5 " " "  
 " N 89° 22' E 852.9 TO " "  
 " N 125.0' TO PLACE OF BEGINNING,

CITY COMMISSION OF WEATHERFORD  
PARKER COUNTY, TEXAS.

APPROVED \_\_\_\_\_ DATE \_\_\_\_\_  
 BY *John J. Marshall*  
*L.B. Haude*  
*R.L. Mayhew*  
*W.H. ...*  
*C.H. ...*

SURVEYED AND PLATTED  
*A.F. ...*  
 PROF. ENGINEER  
 OCT. 1965