

PROPOSED SITE A-530
 VICINITY MAP

THE STATE OF TEXAS
 COUNTY OF TARRANT

THEREFORE KNOW ALL MEN BY THESE PRESENTS:
 THAT THE STATE OF TEXAS, the owners of the above described tracts of land, do hereby adopt the foregoing plat to be known as GREEN OAKS ESTATES, an addition to Parker County, Texas and do hereby dedicate to the public use forever the streets and easements shown thereon.

THIS THE 27TH DAY OF Nov., 1985.

THE STATE OF TEXAS
 COUNTY OF TARRANT

BEFORE ME, the undersigned, a Notary Public, in and for said County and State, on this day personally appeared THE STATE OF TEXAS, known to me to be the person whose name is subscribed to on the foregoing instrument and acknowledged to me that they executed the same for the purposes and considerations therein expressed.

Doris French, Notary Public
 State of Texas
 NOTARY PUBLIC FOR THE STATE OF TEXAS
 My Commission Expires: May 18, 1989

THE STATE OF TEXAS
 COUNTY OF TARRANT

the undersigned, as lien holders on the acreage subdivided, according to this plat, hereby consent(s) to such subdivision, and joins in the dedication of the streets and easements.

THE STATE OF TEXAS
 COUNTY OF TARRANT

BEFORE ME, the undersigned, a Notary Public, in and for said County and State, on this day personally appeared THE STATE OF TEXAS, known to me to be the person and officer, whose name is subscribed to the foregoing instrument and acknowledged to me that he (they) executed the same for the purposes and considerations therein expressed.

NOTARY PUBLIC FOR THE STATE OF TEXAS

CITY COMMISSION OF HUDSON OAKS
 PARKER COUNTY, TEXAS
 Approved this the 16 day of Dec., 1985.
 ACCEPTED

By: J. M. Elmer
James L. Taylor
Forest J. Thompson

APPROVED BY THE PARKER COUNTY COMMISSIONERS THIS THE _____ DAY OF _____, 1985

By: _____
 COUNTY JUDGE

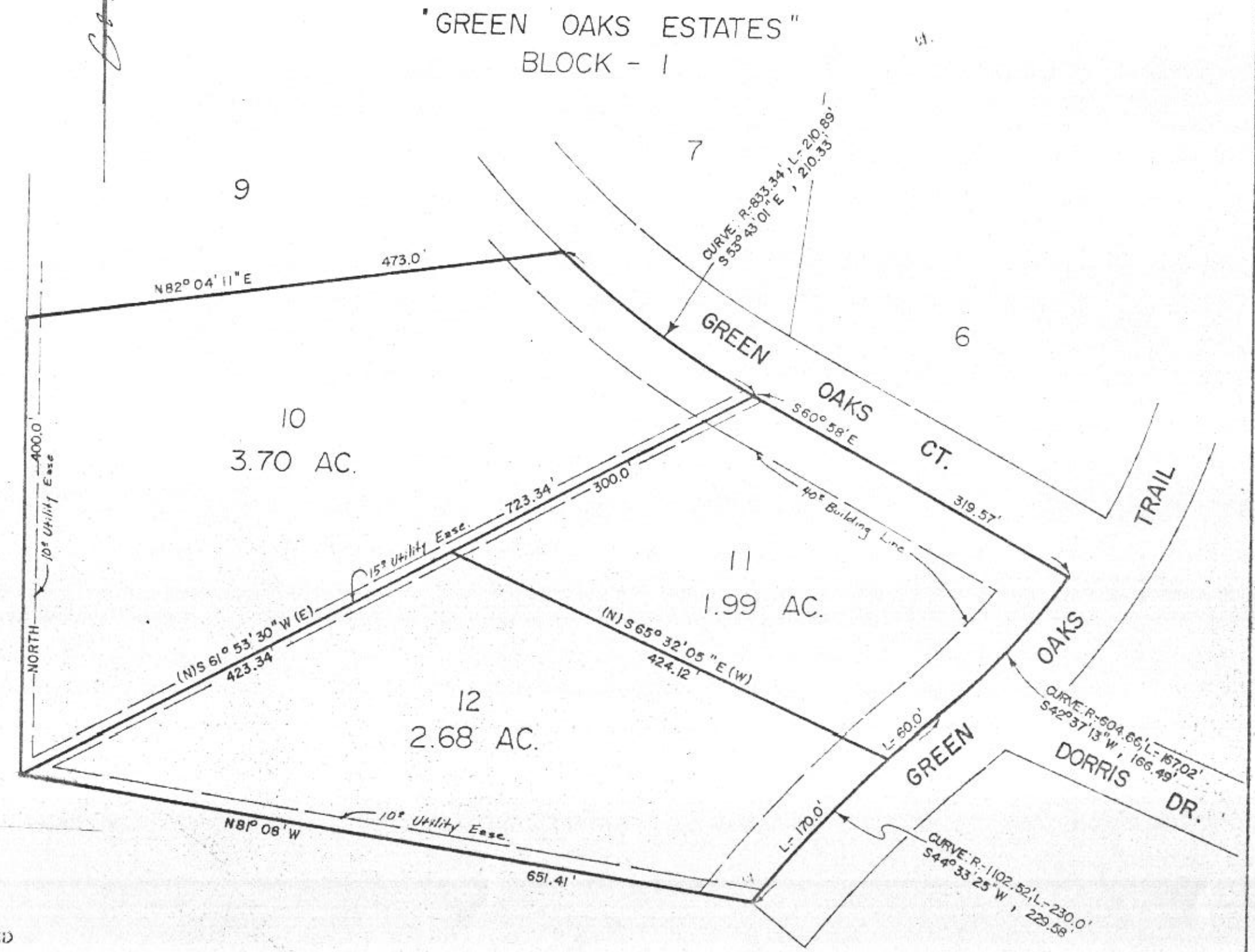

117527
 PC-A 530
 RECEIVED AND FILED
 FOR RECORD
 At 4:12 O'Clock P.
 JAN 21 1986
 CARRIE REED, Co. Clerk
 PARKER COUNTY, TEXAS
 By [Signature] Deputy
 20.0010

STATE OF TEXAS COUNTY OF PARKER
 I hereby certify that this instrument was filed on the date and time stamped hereon by me and was duly recorded in the volume and page of the named records of Parker County as stamped hereon by me.
 RECORDED JAN 21 1986
 [SEAL] Carrie Reed
 County Clerk, Parker County, Tex.

REPLAT OF
 LOTS 1-R, 2-R, 3-R, 4-R, 5-R, 6-R
 & A ROAD OF BLOCK-1 OF "GREEN
 OAKS ESTATES."
 PARKER COUNTY, TEXAS

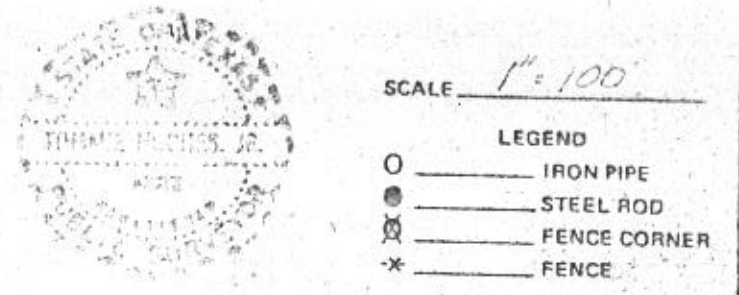

HUGHES AND ASSOCIATES
 LAND SURVEYING
 CIVIL ENGINEERING
 LAND PLANNING
 111 E. COLUMBIA, SUITE E WEATHERFORD, TEXAS
 OFFICE 594-5374 OR 441-7619 HOME 594-2145

I [Signature] certify that this map was prepared from field notes of an actual survey made by me or under my supervision and to the best of my knowledge and belief represents said survey.
 Date 10/85 No 12,656