

PC C 244

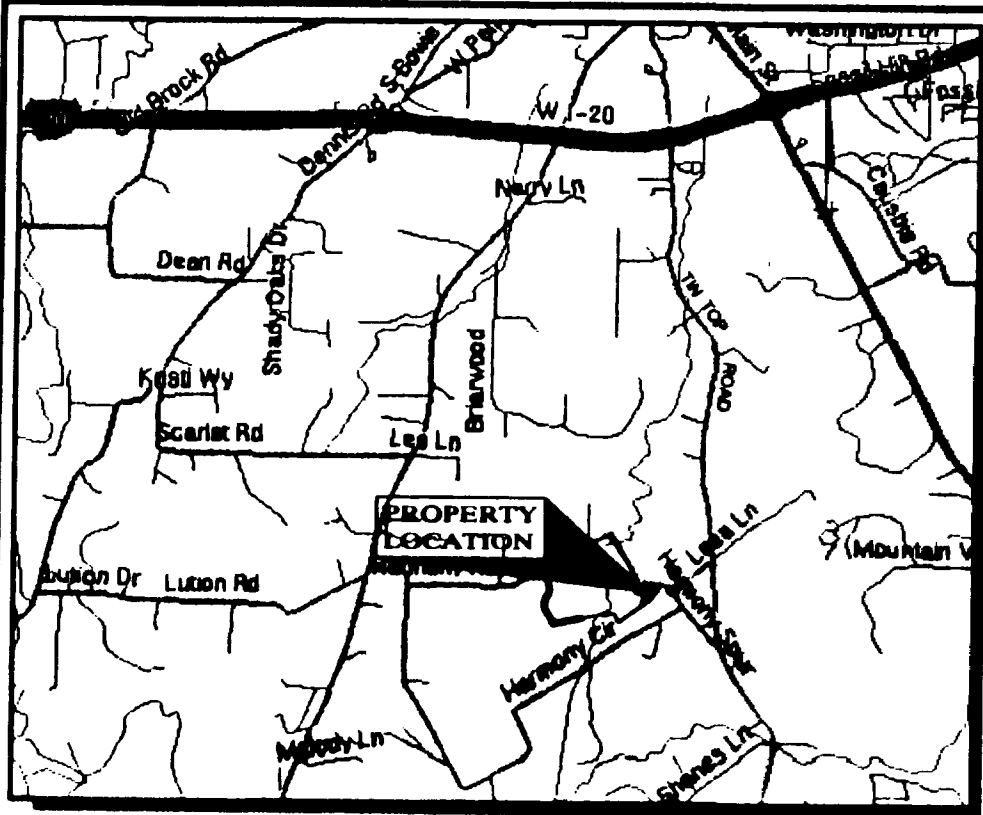

LOCATION MAP
SCALE: 1"=500'

CYNTHIA LEFLORE CORTEZ R.S. GREEN SURVEY
VOL. 2001, PG 1210
ABSTRACT NO. 543

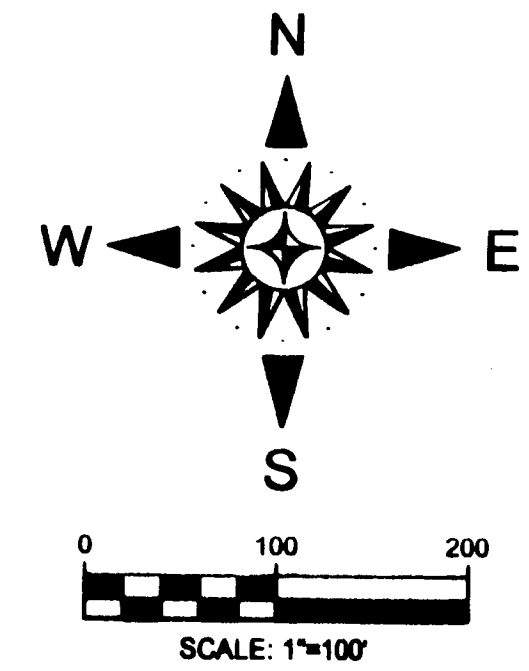
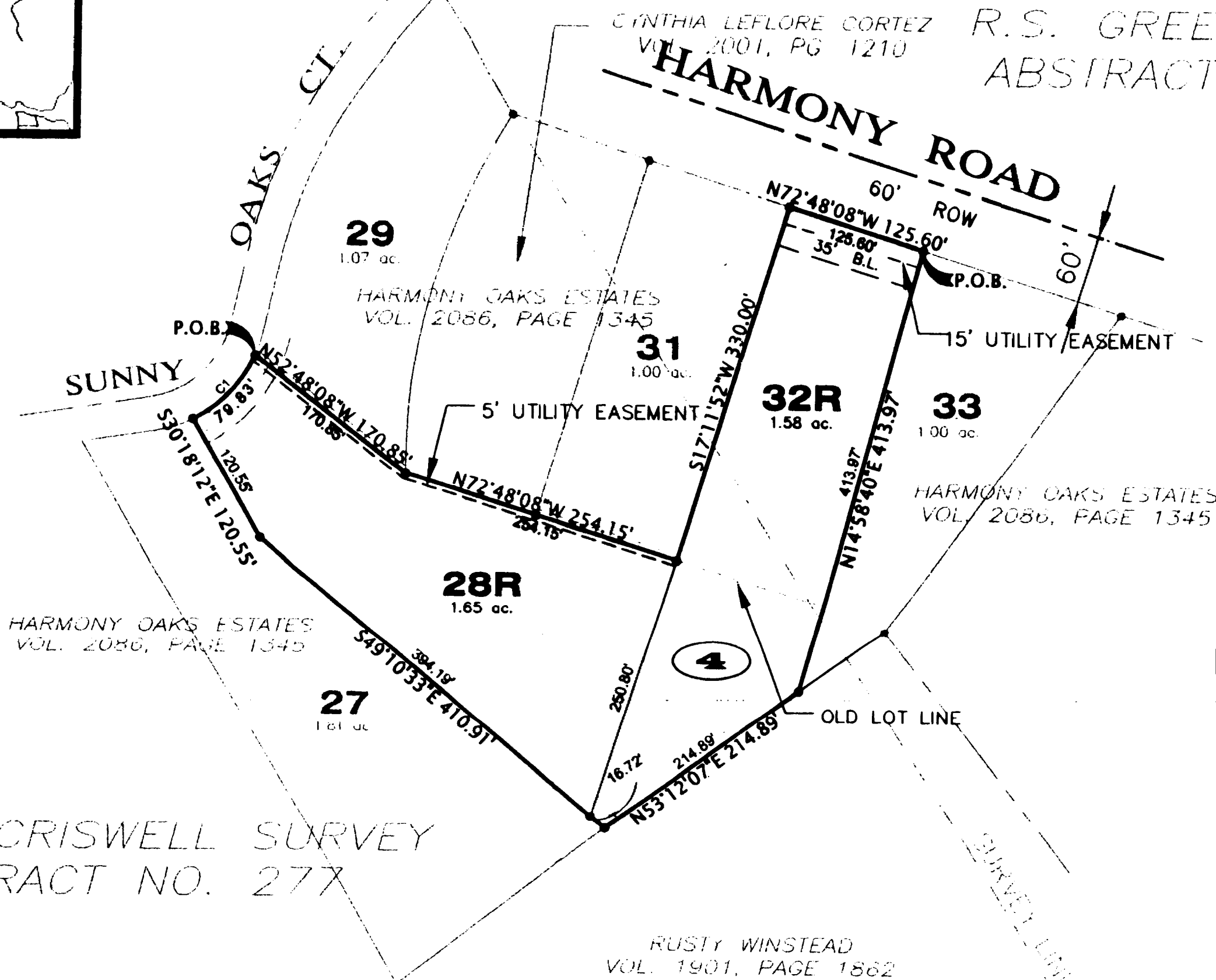

HARMONY OAKS ESTATES
VOL. 2086, PAGE 1345

HARMONY OAKS ESTATES
VOL. 2086, PAGE 1345

SAMUEL CRISWELL SURVEY
ABSTRACT NO. 277

RUSTY WINSTEAD
VOL. 1901, PAGE 1862

| CURVE TABLE | | | | |
|-------------|--------|--------|-------------|-----------|
| CURVE | LENGTH | RADIUS | CHORD | DELTA |
| C1 | 79.83 | 115.00 | S44°02'35"W | 39°46'30" |

Doc 00551665 Bk DR Vol 2314 Pg 1574
FILED AND RETURNED
OFFICIAL PUBLIC RECORDS
On Apr 07, 2005 at 10:20A
Record Number: 00551665
Sheet 36 of 40
By Patricia Nelson

SIGNATURE COUNTY OF PARKER
I hereby certify that this instrument was
filed on the date and time stamped herein by me
and was duly recorded in the volume and page
or the index records of Parker County
as shown herein by me.
Date 07, 2005

PAUL HOLLAND, COUNTY CLERK
PARKER COUNTY

SURVEYOR'S FLOOD PLAIN NOTE:
According to the U. S. Department of Housing and
Urban Development Federal Insurance Administration
Flood Insurance Rate Map Community Panel Number
48052002008, effective date, September 27, 1991, this
property does not lie within a 100 year flood hazard
area.

SURVEYOR:
DAVID HARLAN
HARLAN LAND SURVEYING, INC.
215 EAST EUREKA STREET
WEATHERFORD, TEXAS 76086
(817) 596-9700



OWNER:
PHILLIP BARNETT
BARNETT ENTERPRISES
715 ADAMS DRIVE
WEATHERFORD, TEXAS 76086
(817) 596-4278

ACCT. NO.: 13005
SCH. DIST.: 1WE
CITY: 32
MAP NO.: H13

REPLAT OF
LOTS 28R & 32R OF BLOCK 4
PHASE I
HARMONY OAKS ESTATES
R.S. GREEN SURVEY
ABSTRACT NO. 543
SAMUEL CRISWELL SURVEY
ABSTRACT NO. 277
PARKER COUNTY, TEXAS
NOVEMBER, 2004