

251-D 8th LHD

Curve	Radius	Tangent	Length	Delta	Degree	Chord	Chord Bear.
C1	349.68'	93.31'	182.35'	29°57'49"	16°25'56"	180.29'	S 14°28'36" W
C2	155.17'	86.12'	157.25'	58°03'48"	36°55'29"	150.61'	S 58°29'24" W
C3	622.67'	104.20'	206.48'	18°59'59"	9°12'06"	205.54'	N 08°09'08" E

50 0 50 100 150

GRAPHIC SCALE - FEET

JN04092B

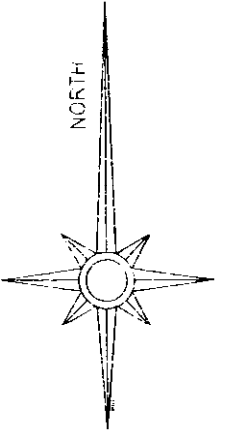

Doc 00525352 Bk OR Vol 2240 Pg 1291

FILED AND RETURNED  
OFFICIAL PUBLIC RECORDS  
On Jul 23, 2004 at 11:10AM

Document Number: 00525352

Amount \$6.00

By Leann Franklin

**SOME OF TERMS** COUNTY OF PARKER  
I hereby certify that this instrument was filed on the date and time stamped herein by me and was duly recorded in the volume and page of the named records of Parker County as stamped herein by me.

Jul 23, 2004

JENNIE BRUNSON, COUNTY CLERK  
PARKER COUNTY

J. N. CREEKPAUM SURVEY  
ABSTRACT NO. 2293

HOLIDAY HILLS DRIVE (50' R.O.W.)

BELLAIRE CIRCLE (50' R.O.W.)

C. J. BLACKWELL SURVEY  
ABSTRACT NO. 2440

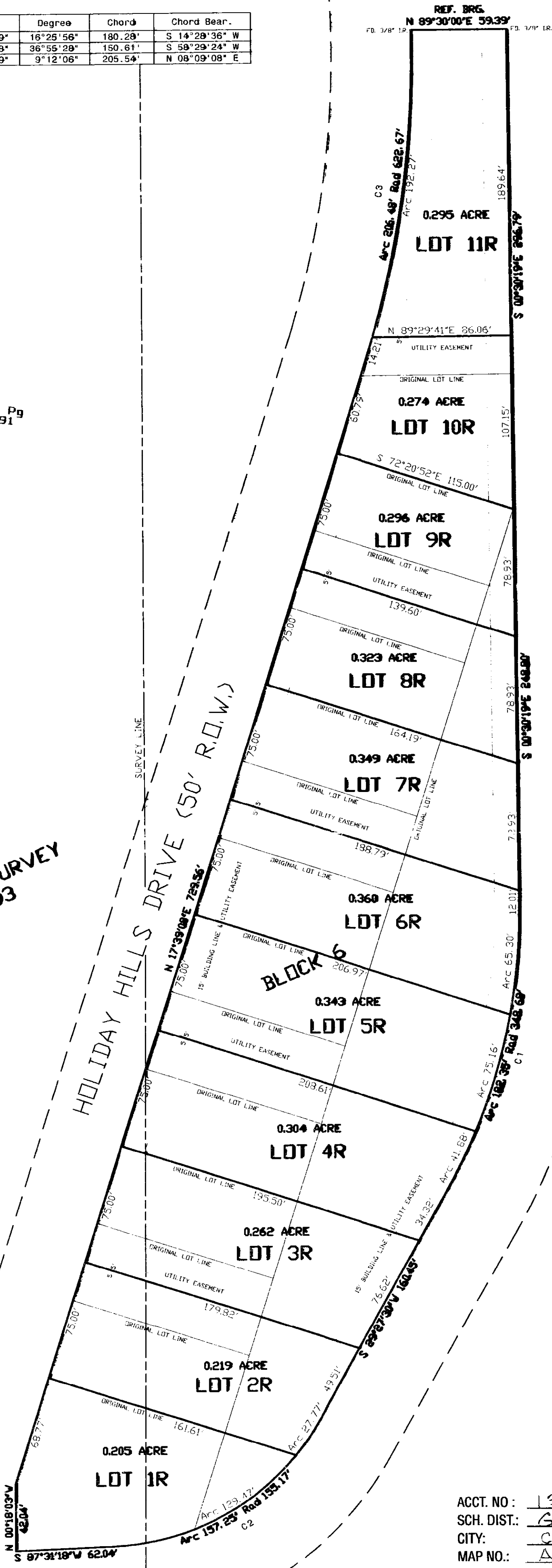

NOTE: ALL LOT CORNERS IN THIS REPLAT ARE SET 1/2" IRON RODS UNLESS NOTED.

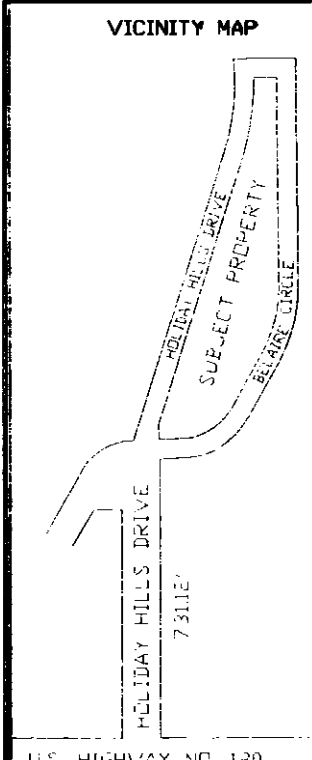

ACCT. NO.: 131610  
SCH. DIST.: GA  
CITY: CO  
MAP NO.: A-12

SURVEYOR:  
PRICE SURVEYING  
103 SOUTH OAK AVENUE  
MINERAL WELLS, TX 76067  
940-325-4841

**HOLIDAY HILLS ESTATES REPLAT #4**  
BEING A REPLAT OF BLOCK 6  
OF THE  
SECOND REPLAT OF  
HOLIDAY HILLS ESTATES  
TO THE CITY OF MINERAL WELLS  
PARKER COUNTY, TEXAS  
AS RECORDED IN PLAT CABINET  
B, SLIDE 437, PLAT RECORDS,  
PARKER COUNTY, TEXAS

SHADOWVIEW COURT