

66597

STATE OF TEXAS COUNTY OF PARKER
I hereby certify that this instrument was read on the 15th day of June 1983 at 3:55 o'clock P.M. and was duly recorded in the volume and page of the named records of Parker County as stated hereon by me.

RECEIVED AND FILED FOR RECORD
At 3:55 o'clock P.M.

JUN 17 1983

CARRIE REED, Co. Clerk
PARKER COUNTY, TEXAS

By *[Signature]* Deputy
10-0080

RECORDED JUN 17 1983



Carrie Reed
County Clerk, Parker County, Tex.

C.A. LOVEJOY-SUR. AB. 837

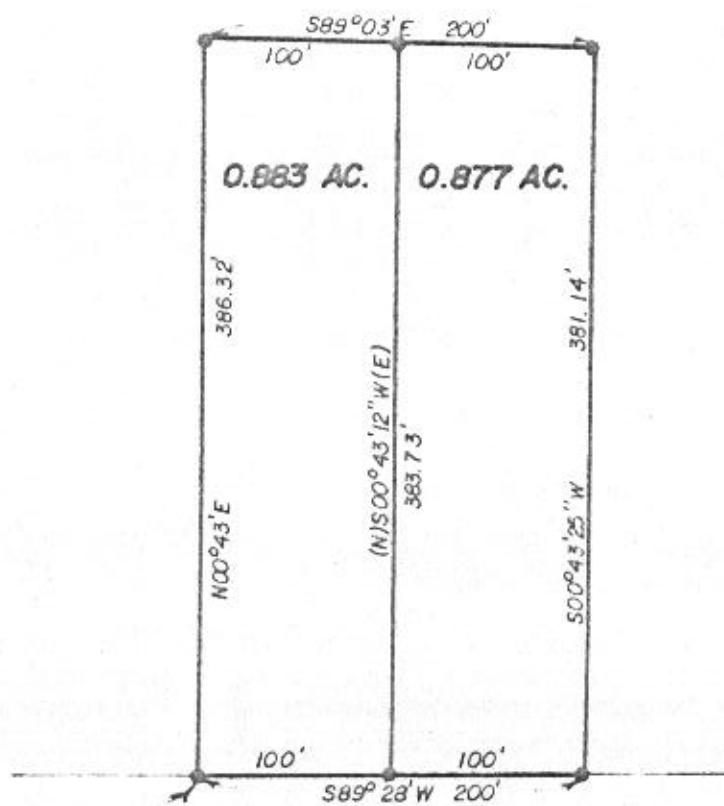

INTERSTATE HWY. # 20

P.O.B. - WEST 861.1', N00°45'E 1069.61' & N00°49'E 350.11'
FROM THE S.E. COR. OF THE C.A. LOVEJOY SUR. AB. 837.

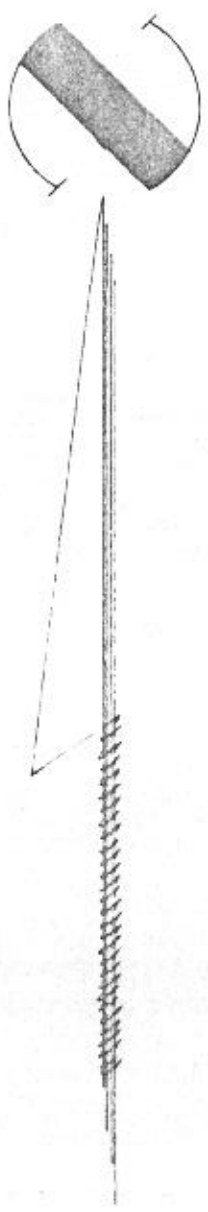

SURVEY OF
THE HARRISON ADDITION TO THE CITY OF WEATHERFORD
TEXAS, ALSO BEING A SUBDIVISION OF THE C.A. LOVEJOY
SUR. AB. 837

PARKER COUNTY, TEXAS

FIELD NOTES

FIELD NOTES of a 1.76 Acre tract of land, being a part of the C. A. Lovejoy Survey, Abstract 837, Parker County Texas and being more fully described by metes and bounds as follows:

BEGINNING at a steel rod, in the NBL of Interstate Highway No. 20, said point being West 861.1 ft., N 00 deg. 45 min. E, 1069.61 ft. and N 00 deg. 49 min. E, 350.1 ft. from the SE corner of the C. A. Lovejoy Survey, Abstract 837:

THENCE N 00 deg. 43 min. E, 386.32 ft. to a steel rod for a corner;

THENCE S 89 deg. 03 min. E, 200 ft. to a steel rod for a corner;

THENCE S 00 deg. 43 min. 25 sec. W, 381.14 ft. to a steel rod, in the NBL of the above mentioned Interstate Highway No. 20, for a corner;

THENCE S 89 deg. 28 min. W, with the NBL of said Interstate Highway No. 20, 200 ft. to the place of beginning and containing 1.76 Acres of land, more or less.

THE STATE OF TEXAS I
COUNTY OF PARKER I
THEREFORE KNOW ALL MEN BY THESE PRESENTS:
THAT I, Harrison Mullins, owner of the above described tract of land, do hereby adopt the foregoing plat to be known as the Harrison Addition, an Addition to Parker County, Texas and do hereby dedicate to the public use forever the streets and easements shown thereon.
IN WITNESS THEREOF THIS DEDICATION IS EXECUTED
this the 9th day of June, 1983.

Harrison E. Mullins

THE STATE OF TEXAS I
COUNTY OF PARKER I
BEFORE ME, the undersigned, a Notary Public, in and for the State of Texas, on this day personally appeared Harrison Mullins, known to me to be the person whose name is subscribed to on the foregoing instrument and acknowledged to me that he executed the same for the purposes and considerations therein expressed.
GIVEN UNDER MY HAND AND SEAL OF OFFICE THIS THE 9th DAY OF June, 1983



Gloria C. Wood
Notary Public, State of Texas

THE STATE OF TEXAS I
COUNTY OF PARKER I
the undersigned, as lien holders on the acreage subdivided according to this plat, hereby consent to each subdivision, and joins in the dedication of the streets and easements.

THE STATE OF TEXAS I
COUNTY OF PARKER I
BEFORE ME, the undersigned, a Notary Public, in and for said County and State, on this day personally appeared _____, known to me to be the person and officer whose name is subscribed to on the foregoing instrument and acknowledged to me that he executed the same for the purposes and considerations therein expressed.
GIVEN UNDER MY HAND AND SEAL OF OFFICE THIS THE 9th DAY OF June, 1983

CITY OF WEATHERFORD, CHAIRMAN OF PLANNING AND ZONING BOARD, PARKER COUNTY, TEXAS.
CITY COMMISSION OF WEATHERFORD, PARKER COUNTY, TEXAS
Approved this the 9th day of _____, 1983.
Accepted by:

[Signatures]

W.S. Hunt
Gloria C. Wood

APPROVED BY THE PARKER COUNTY COMMISSIONERS, this the _____ day of _____, 1983

ACCEPTED BY: _____
County Judge

SCALE 1"=100'
LEGEND
O IRON PIPE
● STEEL ROD
⊠ FENCE CORNER
- * FENCE



HUGHES AND ASSOCIATES
LAND SURVEYING
CIVIL ENGINEERING
LAND PLANNING
111 E. COLUMBIA, SUITE E WEATHERFORD, TEXAS
OFFICE 594-5374 OR 461-7419 HOME 594-2165

I certify that this map was prepared from field notes of an actual survey made by me or under my supervision and to the best of my knowledge and belief represents said survey.

Date 5/28/83 No. 11285