

Plat Cabinet B-372

T.W. BEALL SURVEY
ABSTRACT NO. 166

J.L. DETISTE SURVEY
ABSTRACT NO. 369

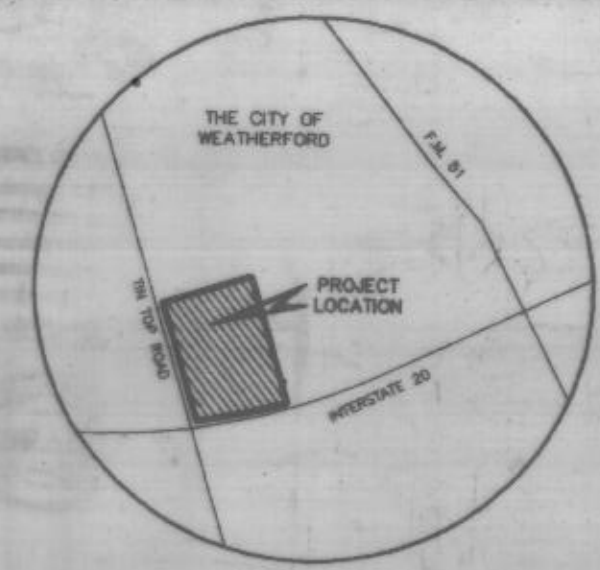

Winkelmann & Associates, Inc.
CONSULTING CIVIL ENGINEERS & SURVEYORS
12800 HILLCREST ROAD, SUITE 200
DALLAS, TEXAS 75230

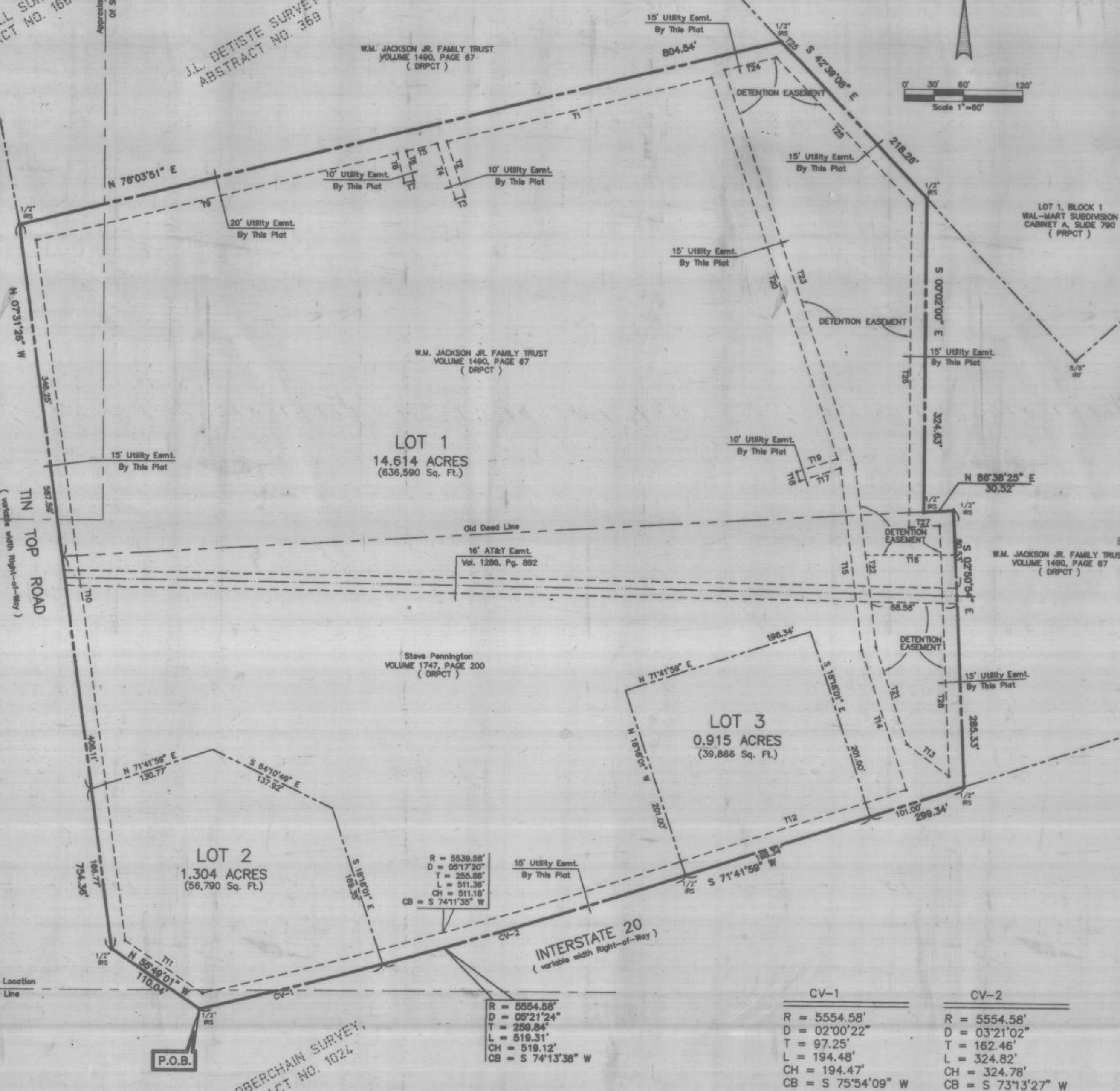
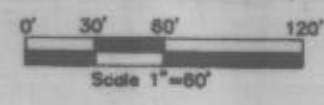

STATE OF TEXAS COUNTY OF PARKER
I hereby certify that this instrument was filed on the date and time stamped hereon by me and was duly recorded in the volume and page of the record records of Parker County as stamped hereon by me.

APR 27 1999

Jeane Brunson
PARKER COUNTY CLERK

RECEIVED AND FILED FOR RECORD
1:30 O'clock P.M.
APR 27 1999

TANGENT	BEARING	LENGTH
T1	S 76°03'51" W	279.69'
T2	S 18°18'01" E	59.74'
T3	S 71°41'59" W	10.00'
T4	N 81°18'01" W	60.50'
T5	S 76°03'51" W	32.61'
T6	S 13°56'09" E	31.34'
T7	N 76°03'51" E	10.00'
T8	N 13°56'09" W	31.34'
T9	S 76°03'51" W	381.88'
T10	S 07°31'28" E	728.20'
T11	S 55°49'01" E	96.74'
T12	N 71°41'59" E	241.88'
T13	N 18°18'01" W	54.66'
T14	N 18°18'01" W	181.73'
T15	N 07°03'01" W	186.90'
T16	N 88°30'18" E	92.05'
T17	S 71°41'59" W	43.63'
T18	N 18°31'31" W	10.00'
T19	N 71°41'59" E	43.82'
T20	N 18°18'01" W	413.95'
T21	N 18°18'01" W	105.25'
T22	N 07°03'01" W	189.66'
T23	N 18°18'01" W	428.56'
T24	N 76°03'51" E	53.94'
T25	S 42°38'08" E	233.53'
T26	S 00°02'00" E	334.65'
T27	N 86°38'25" E	31.28'
T28	S 02°50'54" E	258.78'

FINAL PLAT
HOME DEPOT WEATHERFORD
16.833 ACRES
CITY OF WEATHERFORD, PARKER COUNTY, TEXAS
J.L. DETISTE SURVEY, ABSTRACT No. 369
T.W. BEALL SURVEY, ABSTRACT No. 166
A. T. OBERCHAIN SURVEY, ABSTRACT NO. 1024
CITY OF WEATHERFORD, PARKER COUNTY, TEXAS

OWNER:
HOME DEPOT, U.S.A. INC.
2800 FOREST LANE
DALLAS, TEXAS 75234-7502

SURVEYOR:
WINKELMANN & ASSOCIATES, INC.
12800 HILLCREST ROAD, SUITE 200
DALLAS, TEXAS 75230

CV-1	CV-2
R = 5554.58'	R = 5554.58'
D = 02°00'22"	D = 03°21'02"
T = 259.84'	T = 162.46'
L = 194.48'	L = 324.82'
CH = 194.47'	CH = 324.78'
CB = S 75°54'09" W	CB = S 73°13'27" W

A. T. OBERCHAIN SURVEY,
ABSTRACT NO. 1024

Scale: 1"=60'
Designed By: W.A.L.
Drawn By: S.A.J.
Checked By: B.J.E.
File: 079499pi.dwg
Project No.: 07949.02 (B5)

DATE: 10/26/98
SHEET 1 OF 2

NOVEMBER 30, 1998