

ALL CORNERS

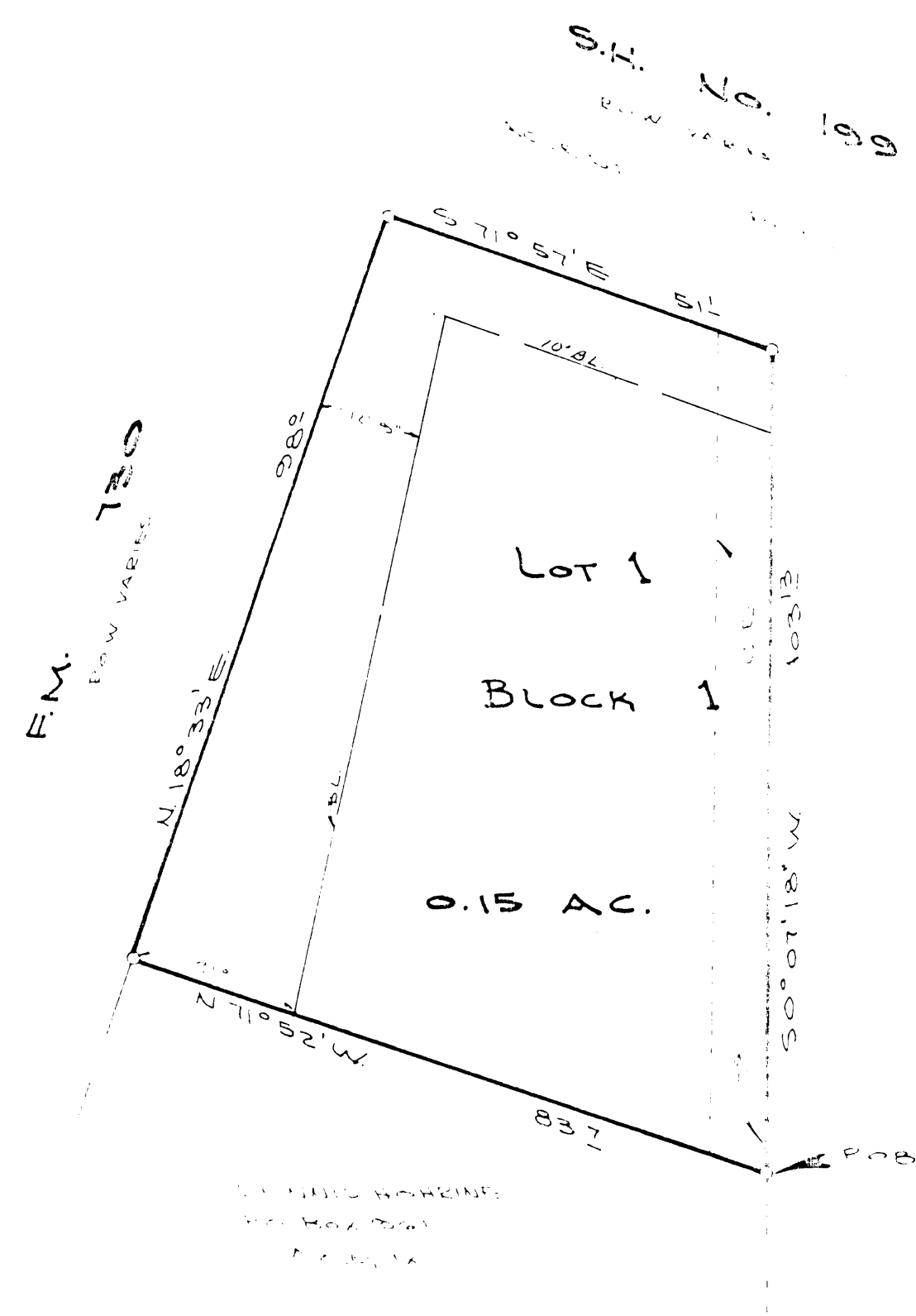

OWNER  
JERRY HOOVER

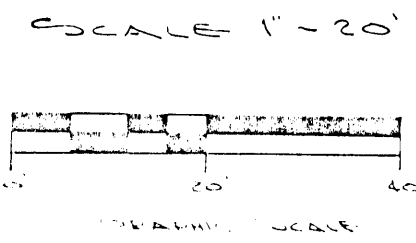
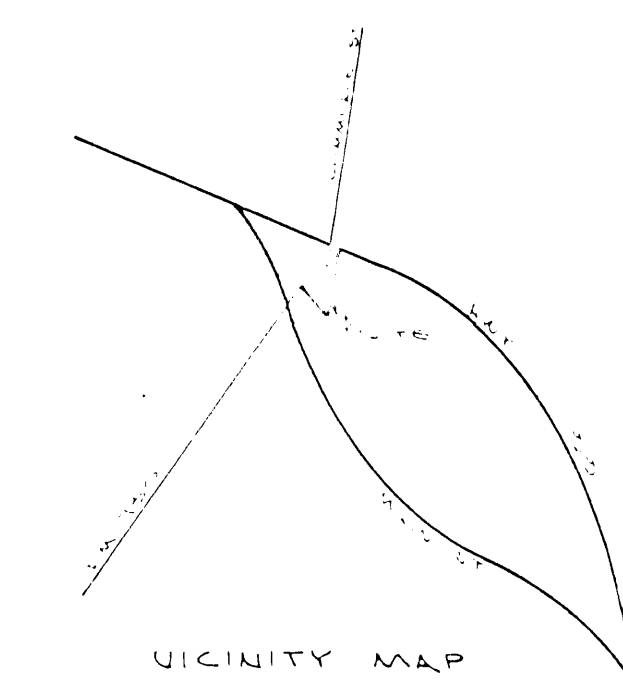

DOUG BURT SURVEYING  
AZLE, TEXAS  
444-2354

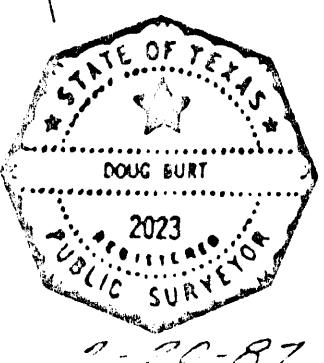

I certify that this is a true and accurate representation of this survey as made on the ground and that there are no visual easements or encroachments except as shown.  
*Doug Burt*

141095  
PCA 612  
RECEIVED AND FILED FOR RECORD  
At 11:59 A.M. APR 10 1987  
CARRIE REED, Co. Clerk  
PARKER COUNTY, TEXAS  
By *Carrie Reed* Deputy

STATE OF TEXAS COUNTY OF PARKER  
I hereby certify that this instrument was filed on the date and time stamped hereon by me and was duly recorded in the volume and page of the public records of Parker County as stated hereon by me.  
RECORDED APR 10 1987  
*Carrie Reed*  
County Clerk, Parker County, Tex.

QUALITY TRAILERS  
1433 NW HWY  
AZLE, TX

DEDICATION

STATE OF TEXAS  
COUNTY OF PARKER

Whereas Jerry Hoover, being the owner of a tract of land out of the T. & P. RR. Co. Survey, Abstract No. 1431, Parker County, Texas, and being described by metes and bounds as follows:

Commencing at the northwest corner of the Leah See Survey, Abstract No. 805, Parker County, Texas; thence N. 00° 03' E., 306.87 feet to a pipe for the point of beginning;

THENCE N. 71° 52' W., 83.7 feet to an iron pin in the easterly line of F.M. 730;  
THENCE N. 18° 33' E., with the easterly line of said road 98.0 feet to an iron pin in the southerly line of S.H. Hwy. No. 199;  
THENCE S. 71° 57' E., with the southerly line of said highway 51.1 feet to an iron pin;  
THENCE S. 00° 07' 18' W., 103.13 feet to the point of beginning and containing 0.15 acres of land more or less.

NOW THEREFORE KNOW ALL MEN BY THESE PRESENTS:

That Jerry Hoover does hereby adopt this plat as lot 1, block 1, HOOVER ADDITION, an addition to the City of Azle, Parker County, Texas, and does hereby dedicate to the public use the streets and easements shown thereon. Jerry Hoover, his successors and assigns agree to pay the installation and construction of all curbs located on subdivision side of all streets forming a boundary of the subdivision which have not yet been installed at the time of the approval of this plat.

WITNESS MY HAND IN PARKER COUNTY, TEXAS, the 10 day of April 1987.

*Jerry Hoover*  
Jerry Hoover

STATE OF TEXAS  
COUNTY OF PARKER

This instrument was acknowledged before me on the 10 day of April 1987, by Jerry Hoover.

*[Signature]*  
Notary Public  
My commission expires



PLAT SHOWING  
Lot 1, Block 1  
HOOVER ADDITION  
AN ADDITION TO THE CITY OF  
AZLE, PARKER COUNTY, TEXAS,  
BEING A PORTION OF THE T. & P.  
R.R. CO. SURVEY, NO. 7, ABSTRACT  
NO. 1431, PARKER COUNTY, TEXAS.

CITY OF AZLE  
APPROVED: 4/7/87  
BY MAYOR: *Carl Stone*  
BY SECRETARY: *Kim Shelton*

PLANNING AND ZONING COMMISSION  
APPROVED: 3/19/87  
BY CHAIRPERSON: *Dee Tucker*  
BY SECRETARY: *Daren Passmore*