

CENTERLINE CURVE DATA				
ANGLE	RADIUS	LENGTH	TANGENT	
39° 33' 59"	278.02'	191.99'	100.0'	1
37° 38' 35"	586.78'	385.51'	200.0'	2
4° 16' 38"	2677.87'	199.91'	100.0'	3
11° 39' 37"	489.68'	99.66'	50.0'	4
29° 41' 00"	188.69'	97.75'	50.0'	5
286° 15' 37"	50.0'	249.81'	37.5'	6 & 7

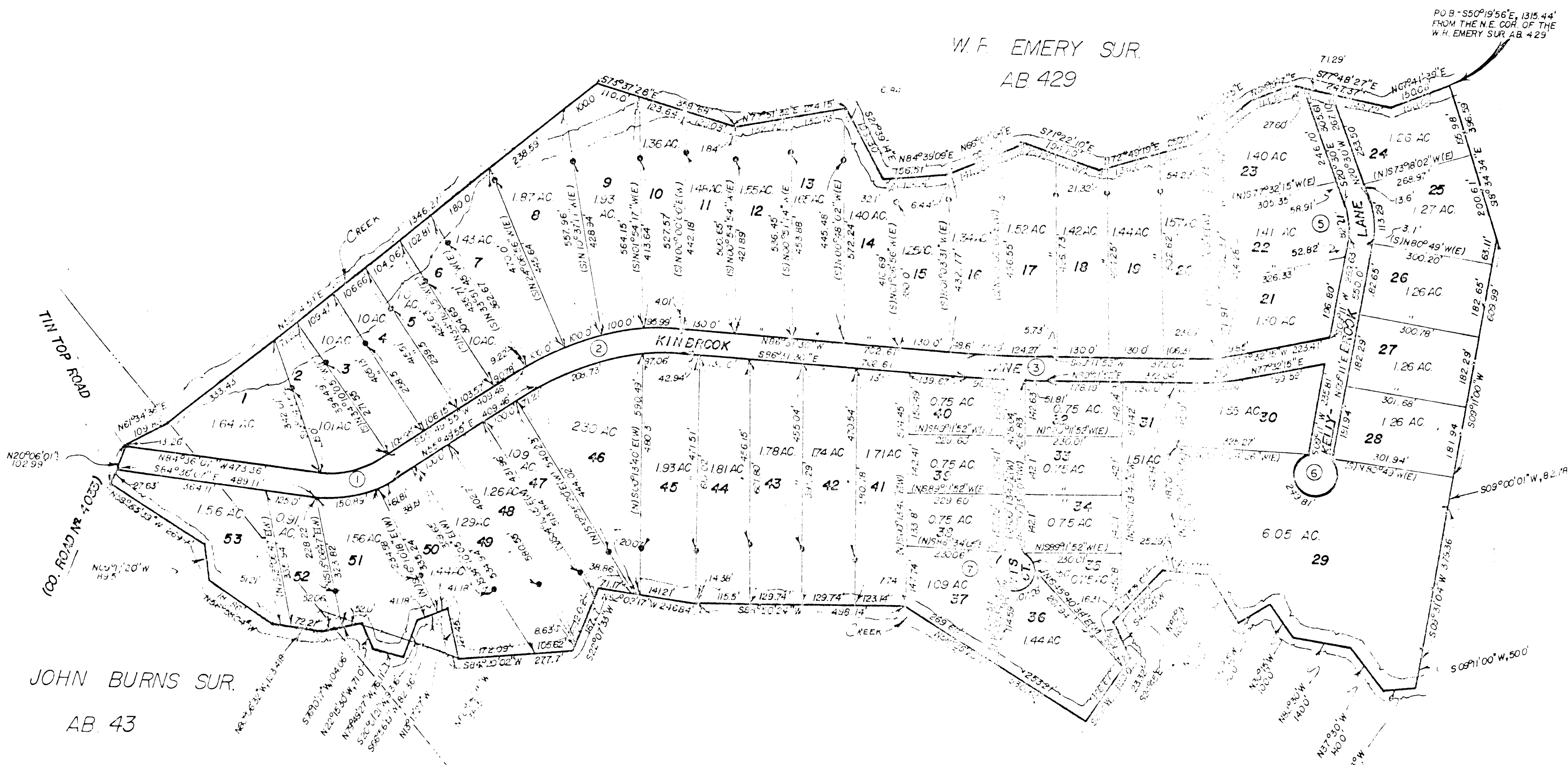
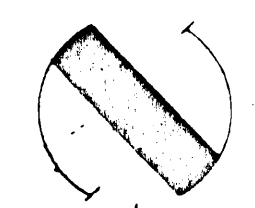

JOHN BURNS SUR.
AB. 43

W. F. EMERY SUR.
AB. 429

71100
RECEIVED AND FILED
FOR RECORD
At 11:35 O'clock
NOV 15 1983
CARRIE REED, Co. Clerk
PARKER COUNTY, TEXAS
By *[Signature]* Deputy
10.00

SURVEY OF
"KINBROOK ESTATES", BEING A PART OF
THE JOHN BURNS SUR. AB. 43 & ALSO
A PART OF THE W. F. EMERY SUR. AB. 429
PARKER COUNTY, TEXAS

STATE OF TEXAS COUNTY OF PARKER
I hereby certify that this instrument was filed
on the date and time stamped hereon by me and
was duly recorded in the volume and page of the
named records of Parker County as stated hereon
by me.
RECORDED NOV 15 1983
[Seal]
Carrie Reed
County Clerk, Parker County, Tex.

SCALE 1" = 40'
LEGEND
○ IRON PIPE
● STEEL ROD
⊗ FENCE CORNER
* FENCE

HUGHES AND ASSOCIATES
LAND SURVEYING
CIVIL ENGINEERING
LAND PLANNING
111 E. COLUMBIA, SUITE E WEATHERFORD, TEXAS
OFFICE 594-9374 OR 441-7519 HOME 394-2153

I certify that this map
was prepared from field notes of an actual survey made by me or
under my supervision and to the best of my knowledge and belief
represents said survey.
Date 11/15/83 No. 1000

See record page under this page