

Quality Trailers  
 Jim Thompson + Garret Lowe  
 PO Box 580 Azle, 76020

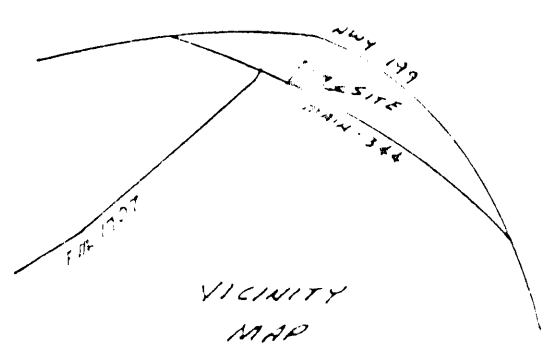
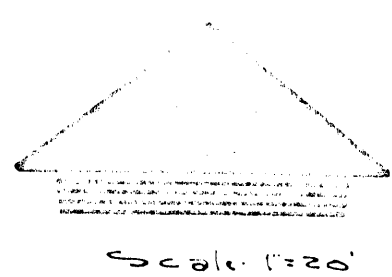
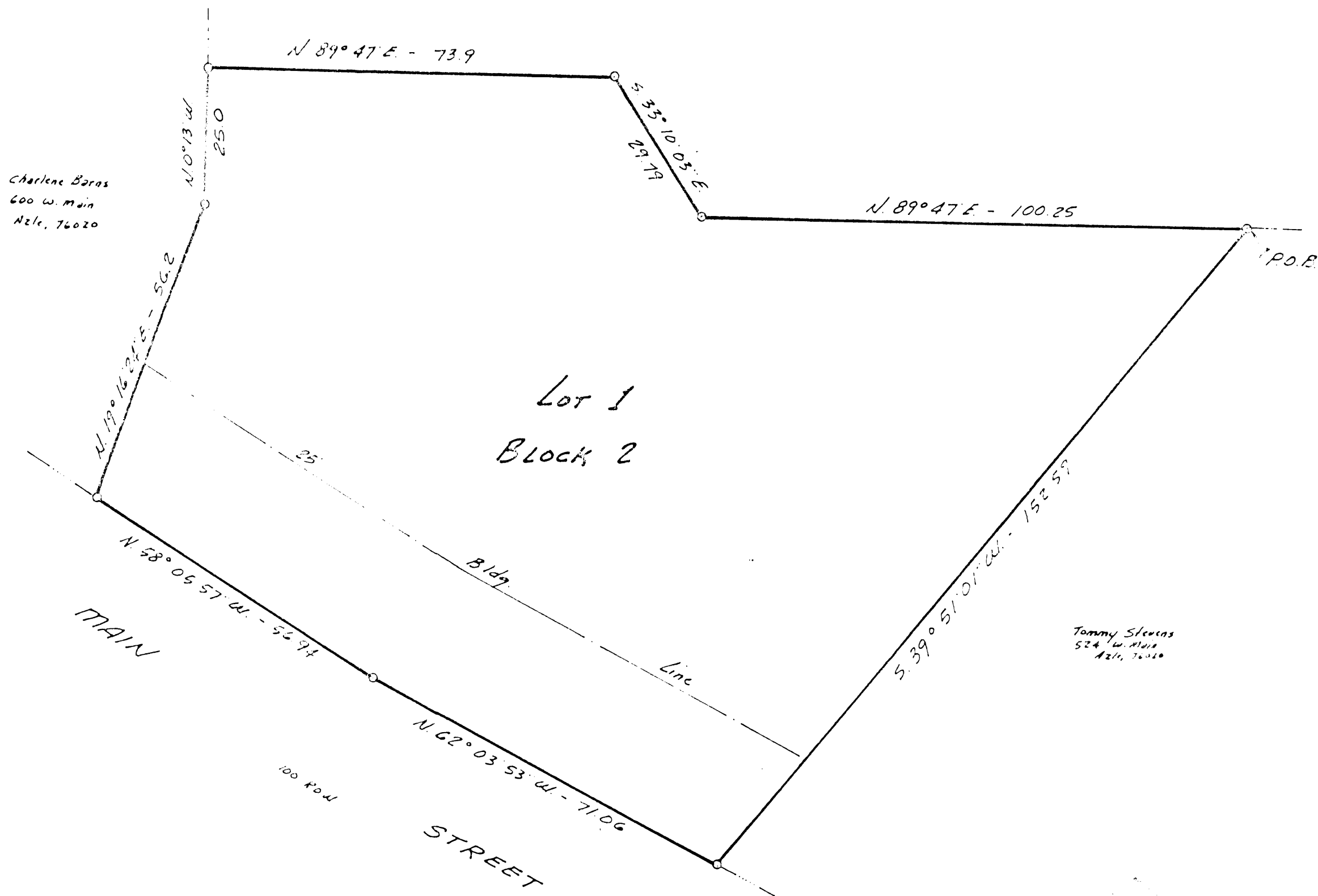

PLAT SHOWING

LOT 1, BLOCK 2, LEASH SEE ADDITION  
 TO THE CITY OF AZLE, PARKER COUNTY, TEXAS,  
 AND BEING A PORTION OF THE LEASH SEE  
 SURVEY ABSTRACT 805, PARKER COUNTY,  
 TEXAS, AND THE T.P.R.R. CO. SURVEY ABSTRACT  
 1431, PARKER COUNTY TEXAS.

CITY OF AZLE, TEXAS  
 APPROVED: 8-6-85 date  
 By MAYOR: [Signature]  
 By SECRETARY: [Signature]

PLANNING AND ZONING Commission  
 APPROVED: July 18, 1985 date  
 By CHAIRMAN: [Signature]  
 By SECRETARY: [Signature]

Delta Surveying Co.  
 Azle, TX  
 4-2355

DEDICATION

STATE OF TEXAS  
 COUNTY OF PARKER

WHEREAS WE, Miram Ray Anderson and Wife Michelle Lynn Anderson, being the owners of a tract of land out of the Leah See Survey, Abstract No. 805, and the T. & P. R.R. Co. Survey, Abstract No. 1431, both in Parker County, Texas, and being further more described by lines and bounds as follows:

Comments at the Northwest corner of said Leah See Survey; thence Eas., 595.54 feet to a iron pin for the point of beginning;  
 THENCE N. 89° 47' E., 100.25 feet to a iron pin in the northerly line of Main Street;  
 THENCE N. 89° 47' E., 73.9 feet along said street to a iron pin;  
 THENCE N. 89° 47' E., 29.79 feet still along said street to a iron pin;  
 THENCE N. 89° 47' E., 56.2 feet to a iron pin;  
 THENCE N. 89° 47' E., 25.0 feet to a pipe;  
 THENCE N. 89° 47' E., 73.9 feet to a iron pin;  
 THENCE N. 89° 47' E., 29.79 feet to a iron pin;  
 THENCE N. 89° 47' E., 100.25 feet to the point of beginning.

NOW, THEREFORE KNOW ALL MEN BY THESE PRESENTS:

That Miram Ray Anderson and Wife Michelle Lynn Anderson, do hereby adopt this plat as Lot 1, Block 2, Leah See Addition to the City of Azle, Parker County, Texas, and does hereby dedicate to the publics use the streets and easements shown thereon.

WITNESS MY HAND AT PARKER COUNTY, TEXAS, the 6th day of June, 1985.

[Signature]  
 Miram Ray Anderson  
[Signature]  
 Michelle Lynn Anderson

STATE OF TEXAS  
 COUNTY OF PARKER

This instrument was acknowledged before me on the 6th day of June, 1985.

[Signature]  
 Notary Public  
9-2-88  
 My commission expires

Vol 363A  
 page 50

RECEIVED AND FILED  
 FOR RECORD  
 At 3:00 O'Clock P

SEP 12 1985

CARRIE REED, Co. Clerk  
 PARKER COUNTY, TEXAS  
 By [Signature] Deputy

STATE OF TEXAS COUNTY OF PARKER  
 I hereby certify that this instrument was filed on the date and time stamped hereon by me and was duly recorded in the volume and page of the named records of Parker County as stamped hereon by me.

RECORDED SEP 12 1985



[Signature]  
 County Clerk, Parker County, Tex.

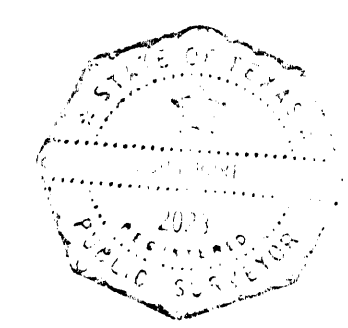

[Signature]  
 Surveyed On The Ground  
 June 85