

LOT 5, BLOCK 6, LEAH SEE ADDITION
PLAT CABINET A, SLIDE 611, P.R., P.C., T.
OWNER: JACK C. MOBLEY
124 N. BROADWAY
AZLE, TEXAS 76020

178505
PCA 690
RECEIVED AND FILED
IN PLAT RECORDS
AT 8:55 A.M.
JUL 1 1989

STATE OF TEXAS
COUNTY OF PARKER
I hereby certify that this instrument was filed
on the date and time stamped herein by me and
remains recorded in the volume and page of the
Plat Records of Parker County as stamped here-
on by me.
RECORDED
JUL 1 1989

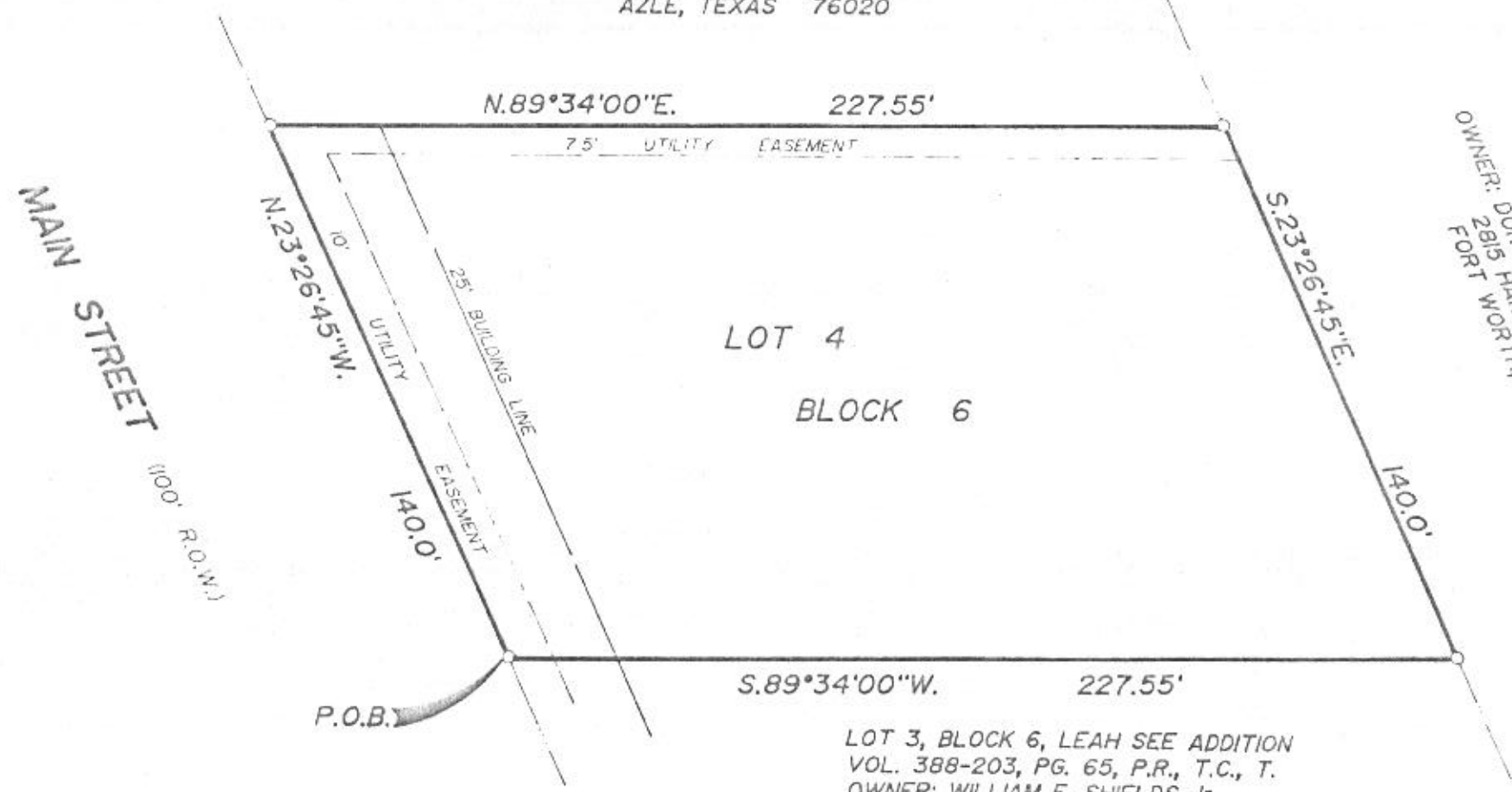

OWNER: DOROTHY J. SATTERFIELD
2825 HANNA
FORT WORTH, TEXAS 76105

LOT 3, BLOCK 6, LEAH SEE ADDITION
VOL. 388-203, PG. 65, P.R., T.C., T.
OWNER: WILLIAM E. SHIELDS Jr.
P.O. BOX 568
AZLE, TEXAS 76020

NOTE: 1/2" RE-BAR RODS AT ALL CORNERS.

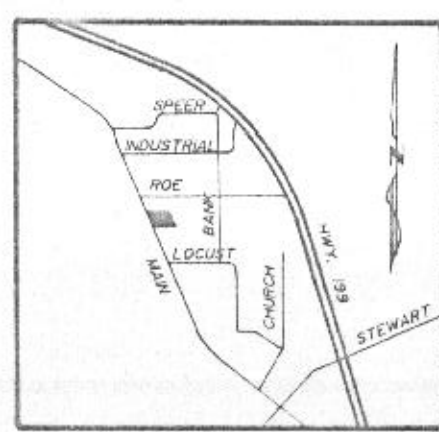

VICINITY MAP
(NOT TO SCALE)

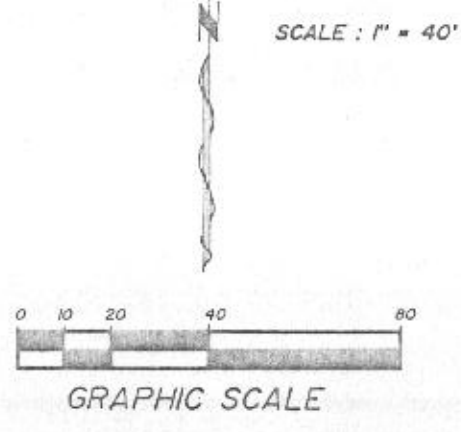

CITY OF AZLE, TEXAS
APPROVED: 5/14/89
MAYOR: [Signature]
SECRETARY: [Signature]

PLANNING & ZONING COMMISSION
APPROVED: 5/14/89
CHAIRPERSON: [Signature]
SECRETARY: [Signature]

PLAT SHOWING
LOT 4, BLOCK 6, LEAH SEE ADDITION
TO THE CITY OF AZLE, PARKER COUNTY,
TEXAS, BEING A PORTION OF THE LEAH
SEE SURVEY, ABSTRACT NO.805, PARKER
COUNTY, TEXAS.

OWNER: WILLIAM E. SHIELDS Jr.
P.O. BOX 568
AZLE, TEXAS 76020

THIS PLAT FILED IN PLAT CABINET _____ SLIDE _____ DATE _____

DEDICATION

Whereas, William E. Shields Jr., being the owner of a tract of land out of the Leah See Survey, Abstract No.805, Parker County, Texas, being described by metes and bounds as follows:

Beginning at a 1/2" re-bar rod at the northwest corner of Lot 3, Block 6, Leah See Addition to the City of Azle, Parker County, Texas, according to the plat recorded in Volume 388-203, Page 65, Plat Records, Tarrant County, Texas, said rod being in the northeasterly line of Main Street;

Thence N.23°26'45"W., 140.00 feet along the northeasterly line of said Main Street to a 1/2" re-bar rod found at the southwest corner of Lot 5, Block 6, Leah See Addition to the City of Azle, Parker County, Texas, according to the plat recorded in Plat Cabinet A, Slide 611, Plat Records, Parker County, Texas;

Thence N.89°34'00"E., 227.55 feet along the south line of said Lot 5, Block 6, Leah See Addition to a 1/2" re-bar rod;

Thence S.23°26'45"E., 140.00 feet to a 1/2" re-bar rod at the northwest corner of Lot 3, Block 6, Leah See Addition;

Thence S.89°34'00"W., 227.55 feet along the north line of said Lot 3, Block 6, to the Point of Beginning.

NOW THEREFORE KNOW ALL MEN BY THESE PRESENTS

That I, William E. Shields Jr., do hereby adopt this plat designating the herein above described real property as Lot 4, Block 6, Leah See Addition to the City of Azle, Parker County, Texas, and do hereby dedicate to the public's use the streets and easements shown thereon. We, our heirs successors and assigns hereby agree to pay for the installation and construction of all curbs and gutters located on the subdivision side of all streets forming a boundary of the subdivision which have not yet been installed at the time of approval of this plat.

Witness my hand in Tarrant County, Texas the 13 day of June, 1989.

William E. Shields Jr.
William E. Shields Jr.

STATE OF TEXAS
COUNTY OF Tarrant

This instrument was acknowledged before me the 13th day of June, 1989 by William E. Shields Jr..

Carrie Smith 9-23-89
Notary Public My Commission Expires



Carrie Smith
4-12-89