

SCALE 1" = 100'

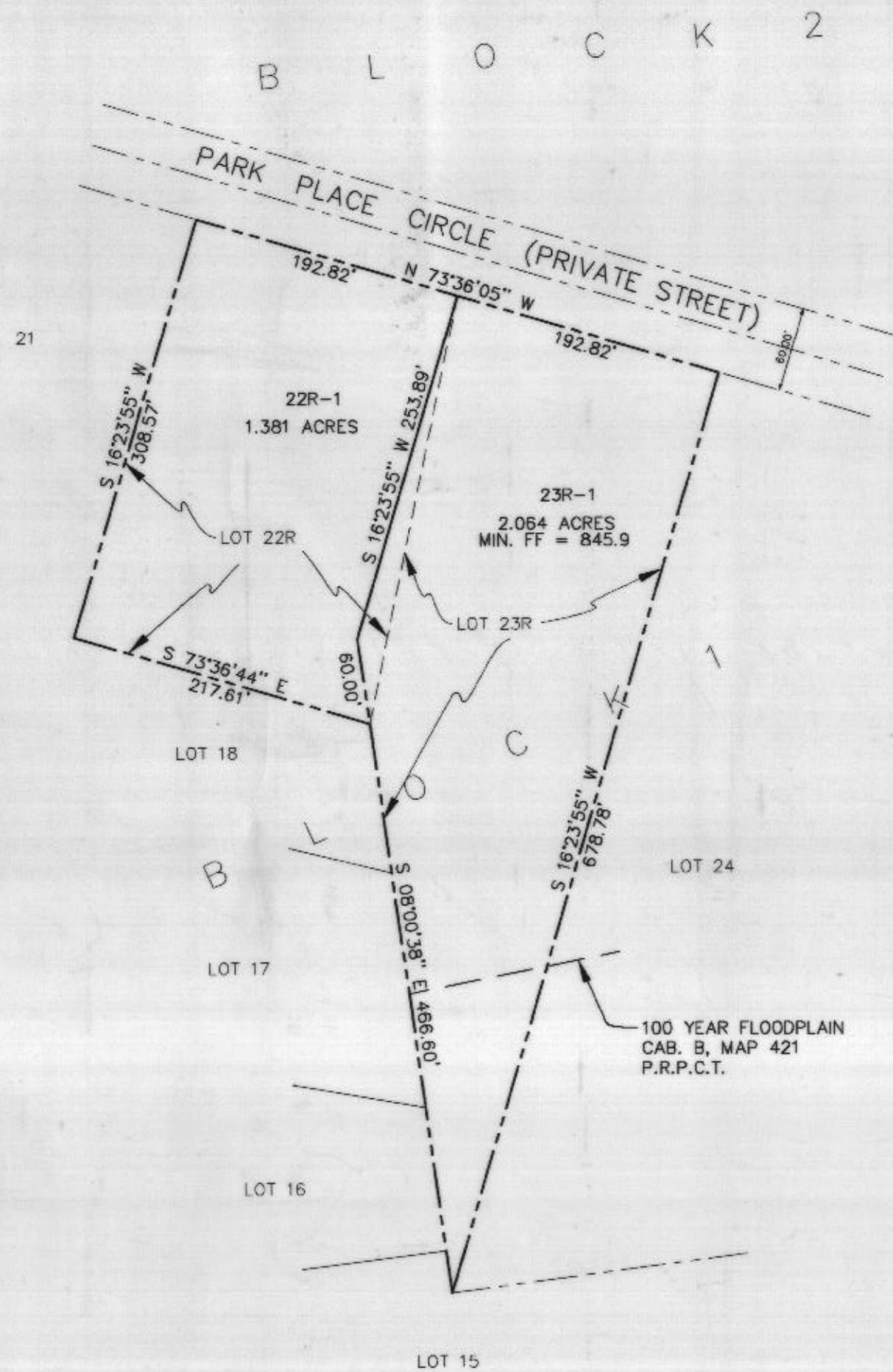

Doc 00401238 Bk OR 1895 Vol 78 Pg 78

PCB 533

FILED AND RECORDED  
OFFICIAL PUBLIC RECORDS  
On: Oct 25, 2000 at 10:00A

Document Number: 00401238

Amount: .00

By Patricia Nelson

STATE OF TEXAS COUNTY OF PARKER  
I hereby certify that this instrument was  
filed on the date and time stamped hereon by me  
and was duly recorded in the volume and page  
of the named records of: Parker County  
as stamped hereon by me.

Oct 25, 2000

JEROME BRANSON, COUNTY CLERK  
PARKER COUNTY

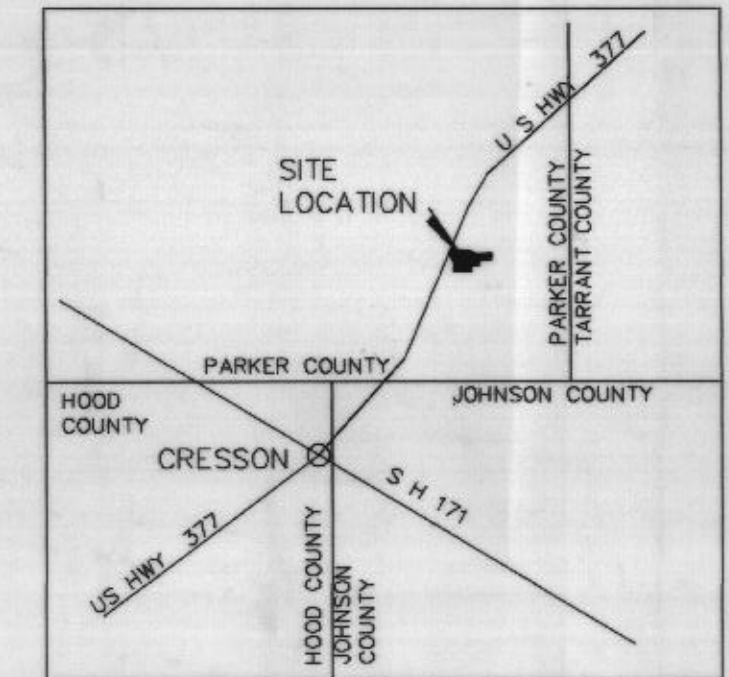

VICINITY MAP  
NTS

APPROVED: DATE: 10-25-00

PARKER COUNTY COMMISSIONERS COURT

COUNTY JUDGE *Mark [Signature]*

COUNTY COMMISSIONERS:

PRECINCT ONE *Alcoa [Signature]*

PRECINCT TWO *Wade [Signature]*

PRECINCT THREE *Charlie [Signature]*

PRECINCT FOUR *Clay [Signature]*



I, Robert M. Eastwood, a Registered Professional Land Surveyor, licensed by the State of Texas, do hereby certify that I have plotted the above subdivision from an actual survey made on the ground, as well as documentation of record or other pertinent documentation made available to me, and that this plat, to the best of my knowledge and belief, is an accurate representation of that survey made by me.

*Robert M. Eastwood*  
Robert M. Eastwood  
Registered Professional Land Surveyor No. 4063

SURVEYOR:  
ROBERT M. EASTWOOD, RPLS  
142 SADDLE RIDGE CT.  
SPRINGTOWN, TEXAS 76082  
(817) 220-0669

OWNER/DEVELOPER  
M3:X DEVELOPMENT CORP.  
585 SHADY OAKS DRIVE  
SOUTHLAKE, TEXAS 76092  
(817) 512-3008

PLAT REVISION  
LOTS 22R-1 & 23R-1, BLOCK 1  
M3:X RANCH ESTATES  
PHASE 1

BEING A REPLAT OF LOTS 22R AND 23R, BLOCK 1 OF M3:X RANCH ESTATES, AN ADDITION TO PARKER COUNTY, TEXAS ACCORDING TO THE PLAT RECORDED IN CABINET B, MAP 421 OF THE PLAT RECORDS OF PARKER COUNTY, TEXAS