

Plat Cabinet B

Slide NO 678

Doc 00440231 Bk OR Vol 1994 Lc Pg 1967

B
678

FILED AND RECORDED
OFFICIAL PUBLIC RECORDS
On: Mar 08, 2002 at 03:25P

Document Number: 00440231

Amount: .00

By Leslie Coufal

STATE OF TEXAS COUNTY OF PARKER
I hereby certify that this instrument was
filed on the date and time stamped hereon by me
and was duly recorded in the volume and page
of the named records of Parker County
as stamped hereon by me.

Mar 08, 2002

JENNE DALBOSCH, COUNTY CLERK
PARKER COUNTY

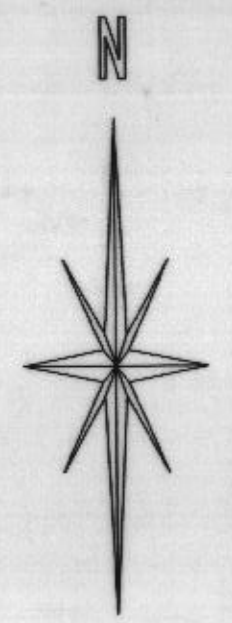
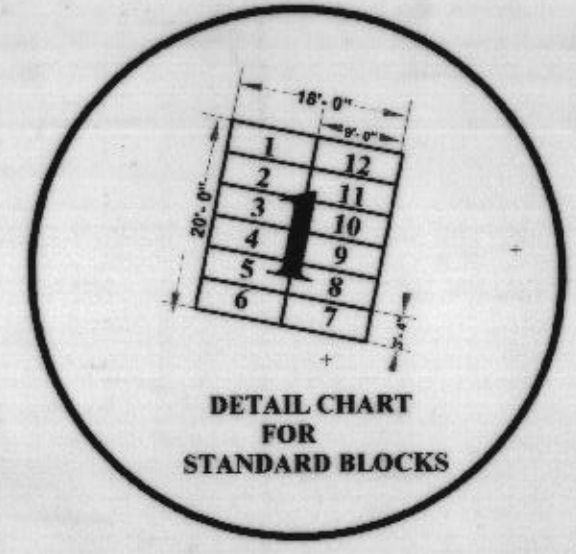

SCALE
1"=20'

SECTION DR2

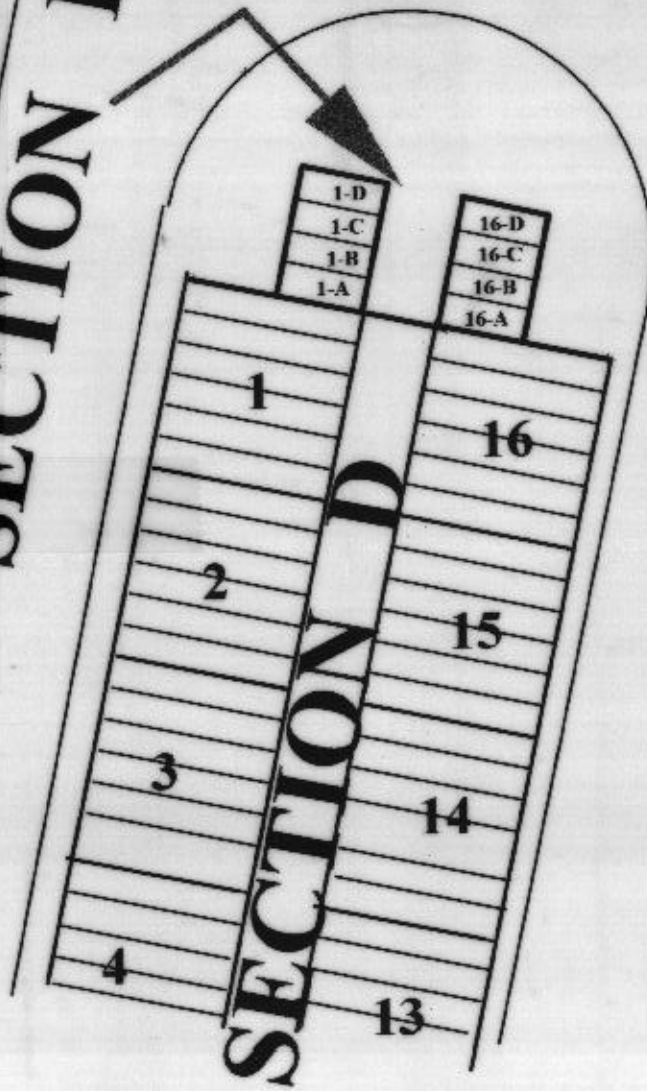

PAVED DRIVE

UNDEVELOPED

GRAVEL DRIVE

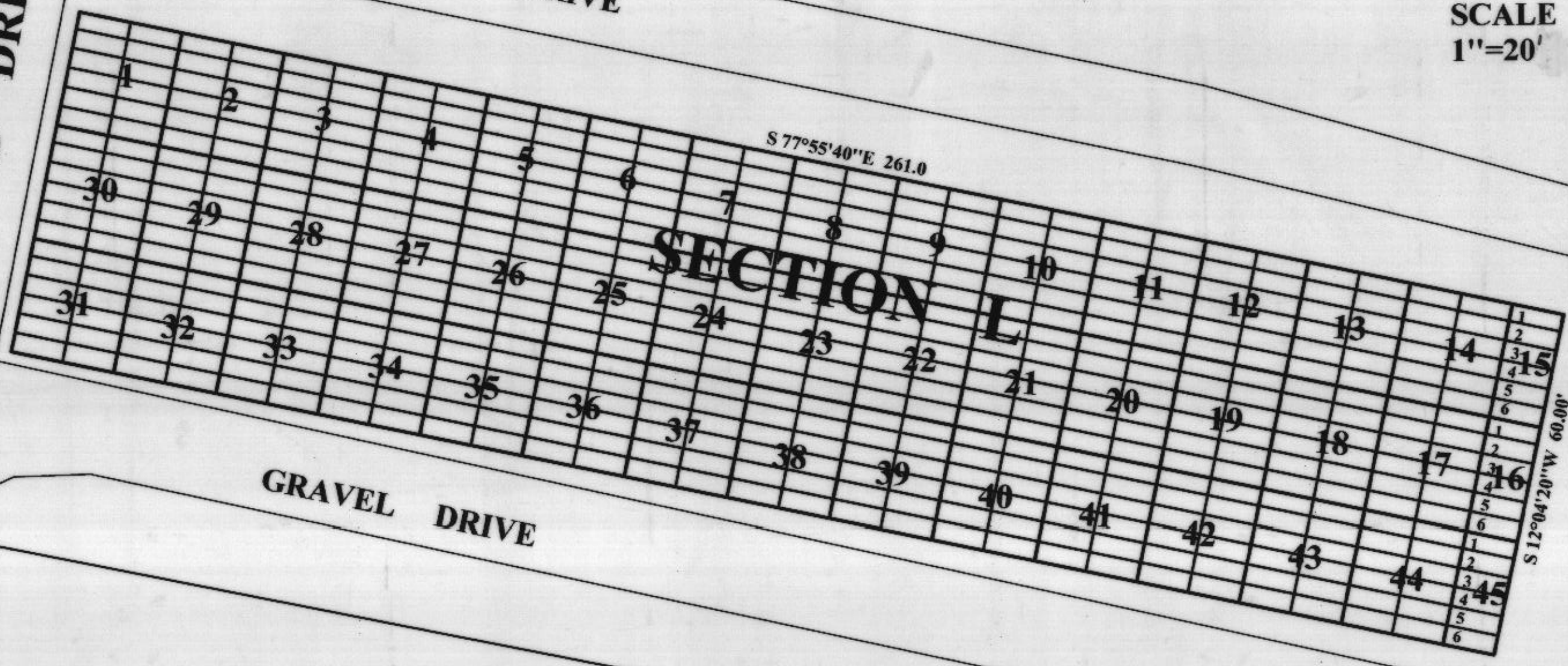

GRAVEL DRIVE

GRAVEL DRIVE

SEE PAGE ONE WHICH
IS THE INDEX SHEET

SHEET 9

MEMORY GARDENS OF THE VALLEY

SECTION - L

**BEING BLOCKS 1 THRU 45, BEING
A PART OF THE R.A.KIDWELL SURVEY,
ABSTRACT 2016, PARKER COUNTY, TEXAS.**

SECTION C - VET

TOMMIE HUGHES AND ASSOCIATES P.C.
Registered Professional Land Surveyors
1414 South Main Street, Weatherford, Texas 76086
(817)594-5374 or (817)596-0212
3 \ 4 \ 2002 NO. 18121L.ZAK