

Note: iron pins at all corners.

DEDICATION

STATE OF TEXAS
COUNTY OF PARKER

Whereas Bobby L. Freeman and wife Joann Freeman being the owners of lot 40, block 1, Neal Hamilton Addition, Second Filing to the City of Azle, Parker County, Texas, according to the plat recorded in vol. 324, pg. 210, Plat Records, Parker County, Texas.

NOW THEREFORE I NOW ALL MEN BY THESE PRESENTS:

That Bobby L. Freeman and wife Joann Freeman adopt this plat as Lots 40A and 40B, block 1, NEAL HAMILTON ADDITION, Second filing to the city of Azle, Parker County, Texas, and do hereby dedicate to the public use the streets and easements shown thereon, Bobby L. Freeman and wife Joann Freeman their successors, and assigns agree to pay the installation and construction of all curbs located on the subdivision plus of all streets including a boundary of the subdivision which have not yet been installed at the time of the approval of this plat.

WITNESS MY HAND IN PARKER COUNTY, TEXAS, the 16 day of June 1987

Bobby L. Freeman
Bobby L. Freeman

Joann Freeman
Joann Freeman

STATE OF TEXAS
COUNTY OF PARKER

This instrument was acknowledged before me on the 16 day of June 1987, by Bobby L. Freeman and Joann Freeman.

Notary Public
My commission expires

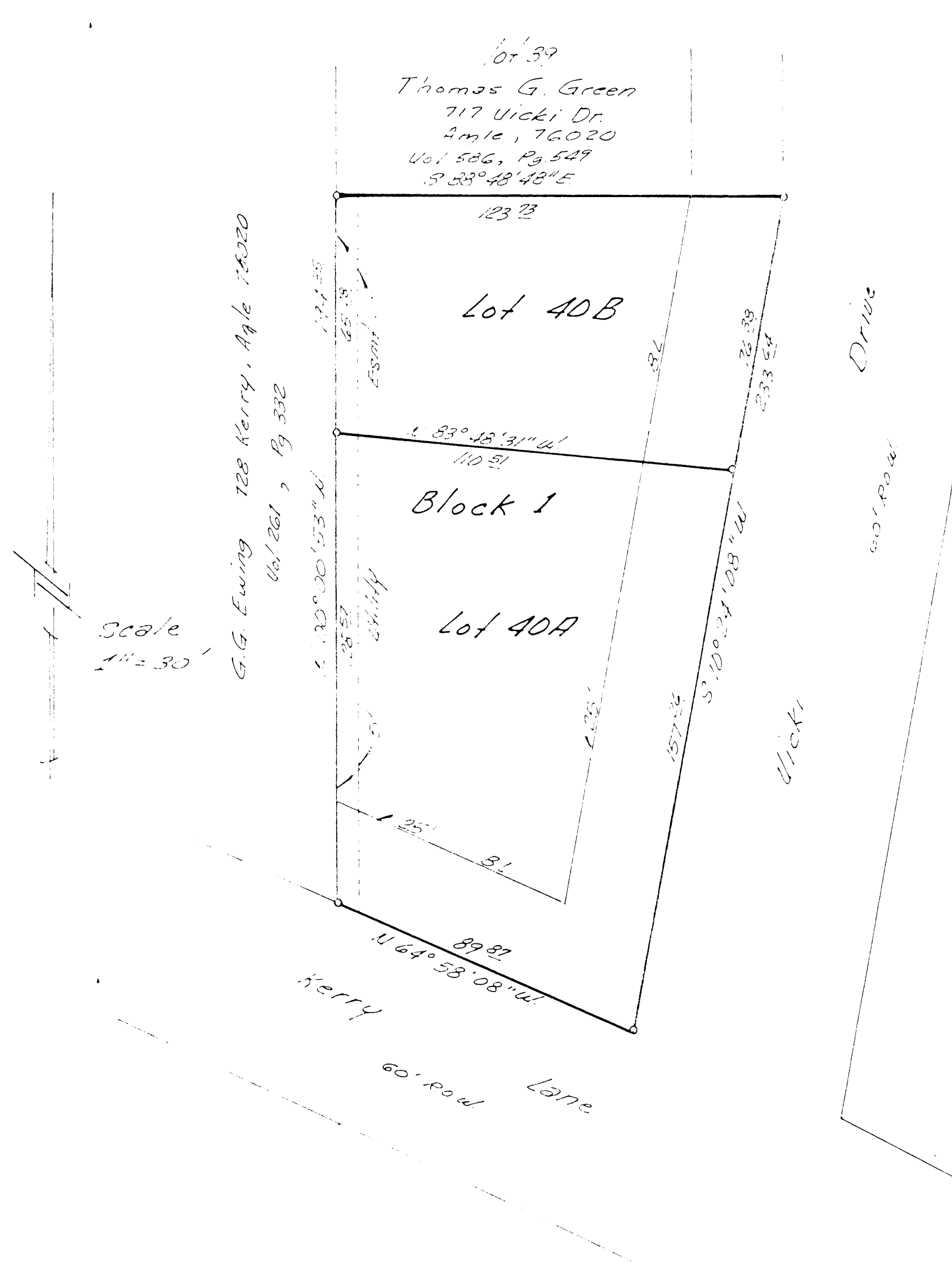

Plat Showing

Lots 40A+40B, Block 1,
NEAL HAMILTON ADDITION,
Second Filing to the City of Azle,
Parker County, Texas, and being a
reversion of lot 40, block 1, Neal
Hamilton Addition to the City of
Azle, Parker County, Texas, according
to the plat recorded in vol. 324,
pg. 210, Deed Records, Parker County,
Texas.

145069
PCA 623
RECEIVED AND FILED
FOR RECORD
At 9:05 O'clock P.M.
JUL 2 1987
CARRIE REED, Co. Clerk
PARKER COUNTY, TEXAS
By Deputy

STATE OF TEXAS COUNTY OF PARKER
I hereby certify that this instrument was filed
on the date and time stamped hereon by me and
was duly recorded in the volume and page of the
named records of Parker County as stamped here-
on by me.
RECORDED JUL 02 1987

SEAL
Carrie Reed
County Clerk, Parker County, Tex.

35⁰⁰ per

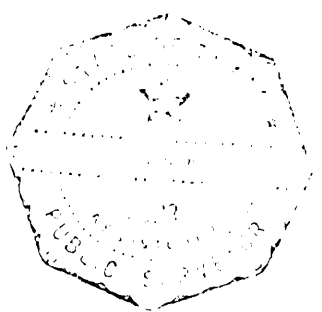
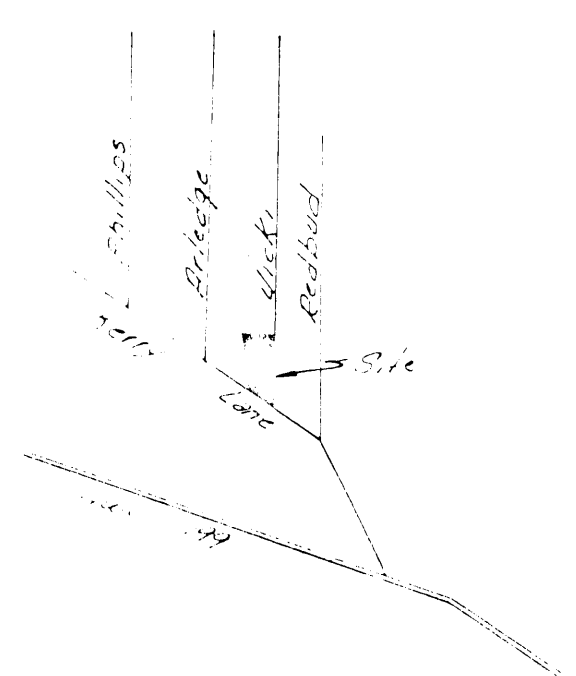

30 April 87

I certify this to be a true
and accurate representation
of this survey, as made on
the ground of 11/11/87

Planning and Zoning
Commission
Approved: Manned, 1987
By Chairman Philip C. ...
By Secretary Loren Passmore

City of Azle
Approved: June 16, 1987
By Mayor ...
By Secretary ...

Burt Surveying Co
116 Locust St
111155