

PLAT OF THE
 JOE E. NEWSOM SUBDIVISION
 OUT OF THE J. R. LEONARD SURVEY, ABST. 808,
 PARKER COUNTY, TEXAS.
 Scale 1" = 300'.

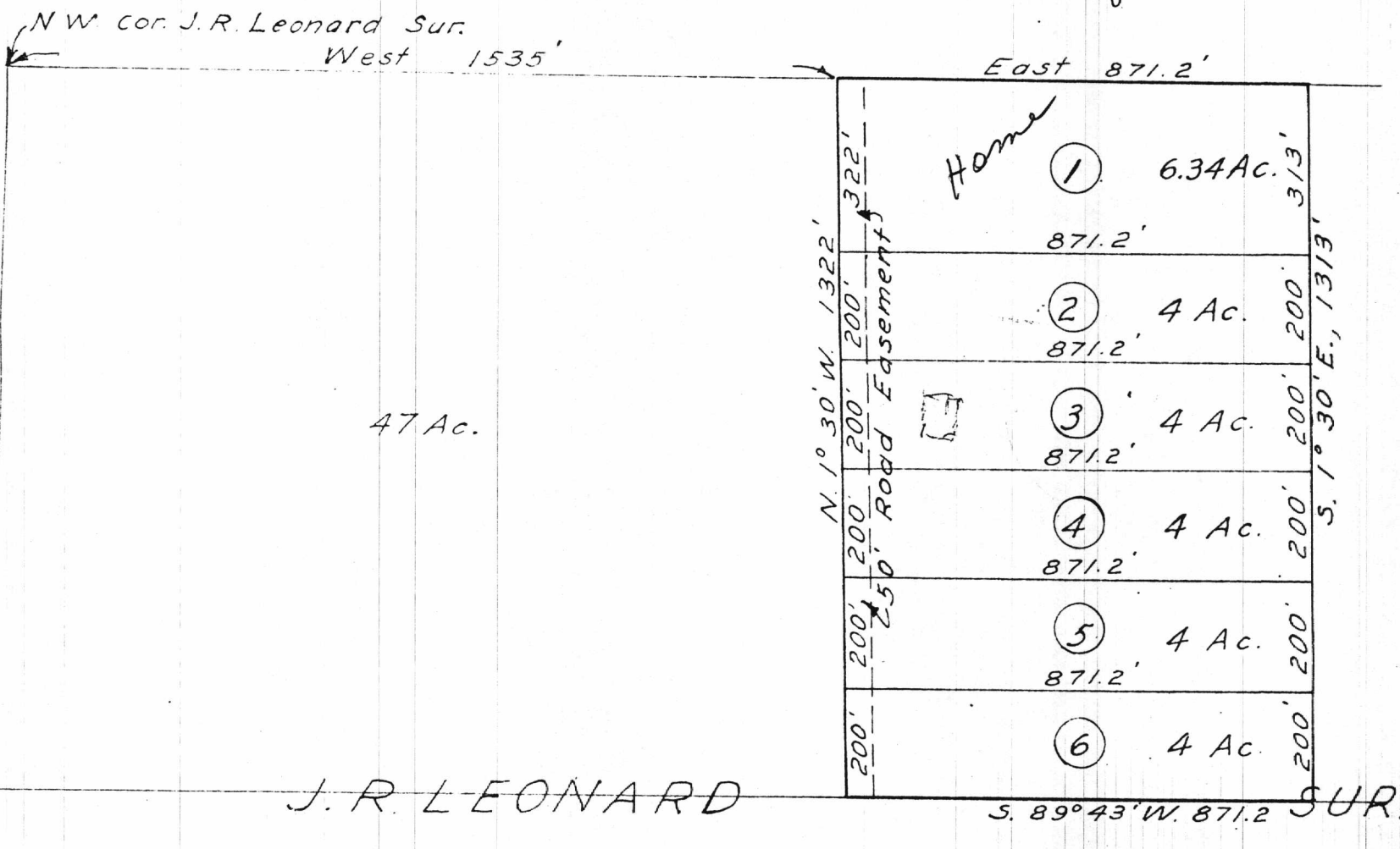

Field Notes.

Commencing at a stake in the North line of the J.R. Leonard Survey, Abst. 808, Parker County, Texas, from which point the N.W. corner of the J.R. Leonard Survey bear West, 1535 feet for the point of beginning of this tract:
 Thence East, 871.2 feet along the North line of said Leonard Survey to a stake for corner:
 Thence S. 1° 30' E., 1313 feet to a stake for corner:
 Thence S. 89° 43' W., 871.2 feet to a vertical hack, 4 feet above ground on the N.W. side of a 30 inch Post Oak for corner:
 Thence N. 1° 30' W., 1322 feet to the point of beginning; containing 26.34 acres.

Filed for record September 15th, 1953 at 11:45 A.M and Recorded September 15th, 1953, at 3 o'clock P.M.
 W.P. ASHCROFT, COUNTY CLERK OF PARKER COUNTY, TEXAS
 By *Kathryn Parsons* — Deputy