

I.H. 20  
(VARIABLE WIDTH R.O.W.)

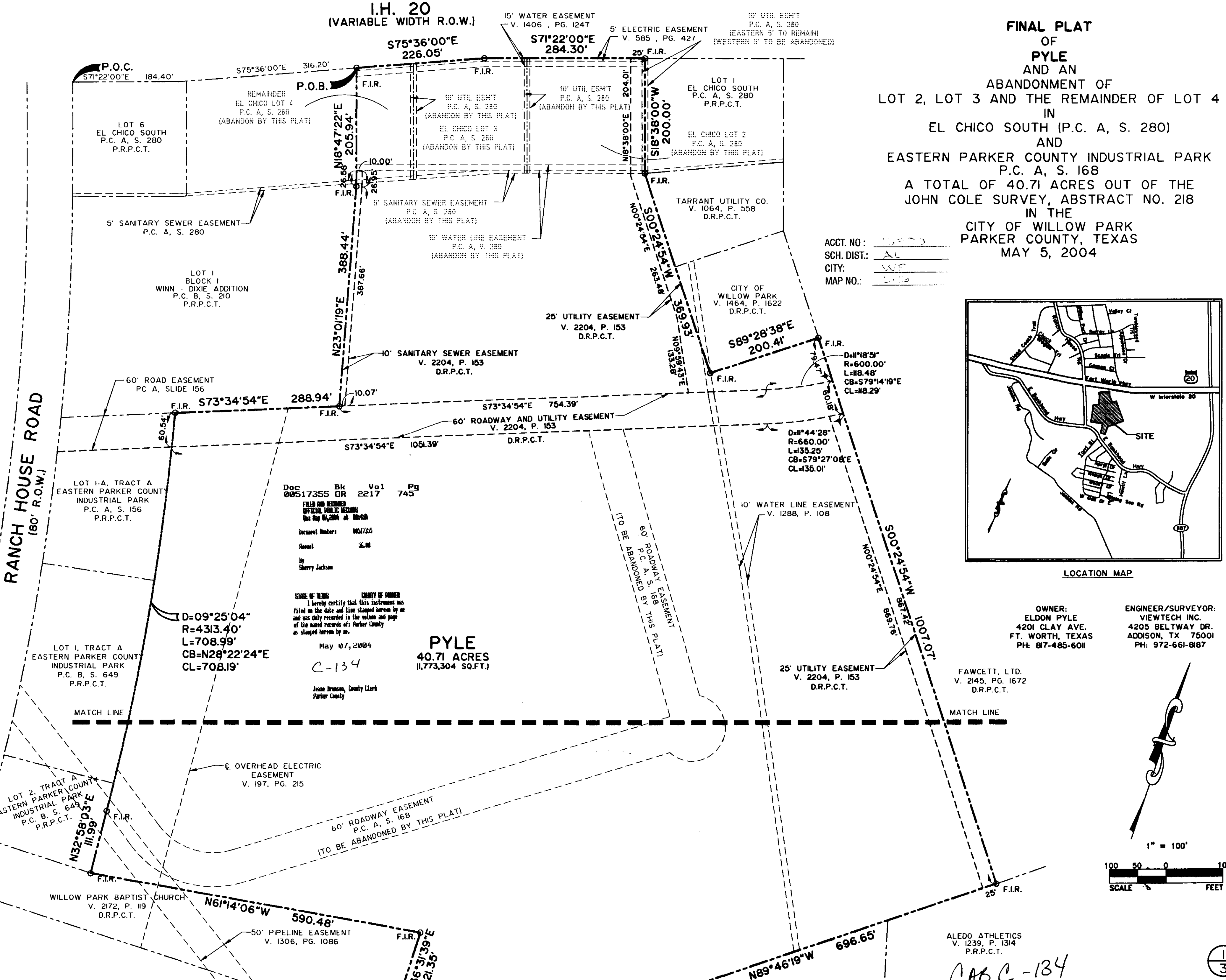

RANCH HOUSE ROAD  
(180' R.O.W.)

Doc 00517355 Bk OR Vol 2217 Pg 745  
FILED AND RETURNED  
OFFICIAL PUBLIC RECORDS  
On May 07, 2004 at 09:56AM  
Document Number: 00517355  
Amount: \$6.00  
By Sherry Jackson

STATE OF TEXAS COUNTY OF PARKER  
I hereby certify that this instrument was  
filed on the date and time stamped herein by me  
and was duly recorded in the volume and page  
of the named records of Parker County  
as stamped herein by me.

May 07, 2004  
C-134

**PYLE**  
40.71 ACRES  
(11,773,304 SQ.FT.)

Jeanne Johnson, County Clerk  
Parker County

**FINAL PLAT**  
OF  
**PYLE**  
AND AN  
ABANDONMENT OF  
LOT 2, LOT 3 AND THE REMAINDER OF LOT 4  
IN  
EL CHICO SOUTH (P.C. A, S. 280)  
AND  
EASTERN PARKER COUNTY INDUSTRIAL PARK  
P.C. A, S. 168  
A TOTAL OF 40.71 ACRES OUT OF THE  
JOHN COLE SURVEY, ABSTRACT NO. 218  
IN THE  
CITY OF WILLOW PARK  
PARKER COUNTY, TEXAS  
MAY 5, 2004

ACCT. NO.: 15500  
SCH. DIST.: AL  
CITY: WWP  
MAP NO.: 218

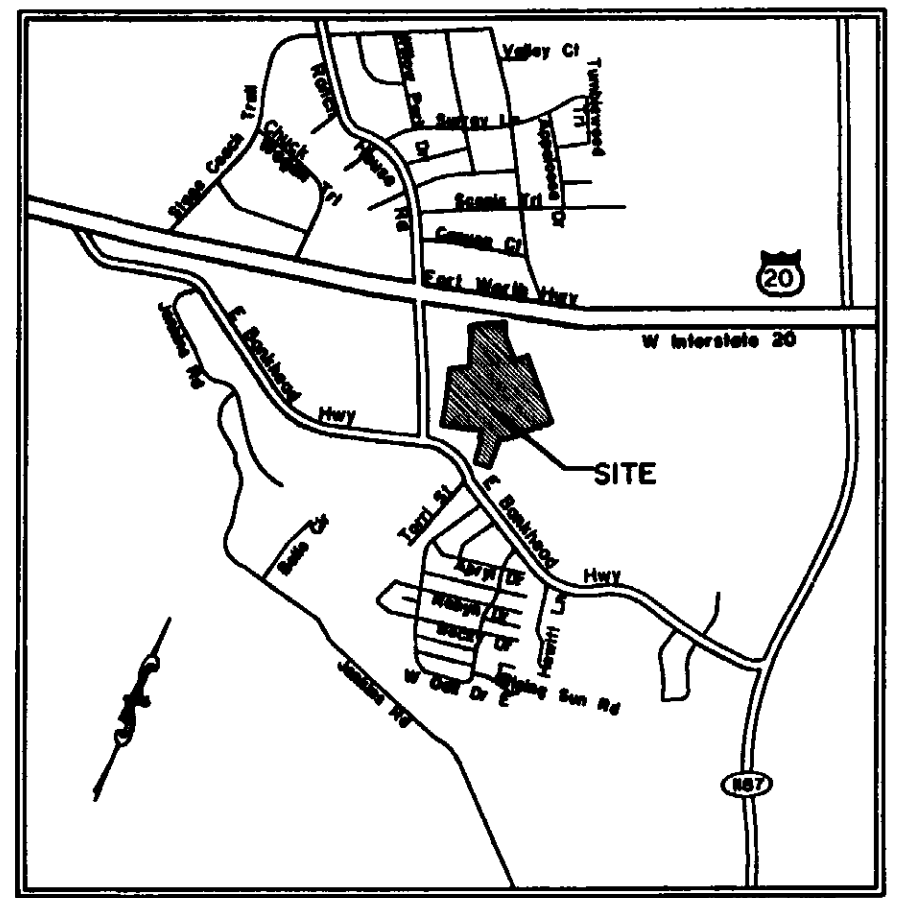

LOCATION MAP

OWNER:  
ELDON PYLE  
4201 CLAY AVE.  
FT. WORTH, TEXAS  
PH: 817-485-6011

ENGINEER/SURVEYOR:  
VIEWTECH INC.  
4205 BELTWAY DR.  
ADDISON, TX 75001  
PH: 972-661-8187

FAWCETT, LTD.  
V. 2145, PG. 1672  
D.R.P.C.T.

ALEDO ATHLETICS  
V. 1239, P. 1314  
P.R.P.C.T.

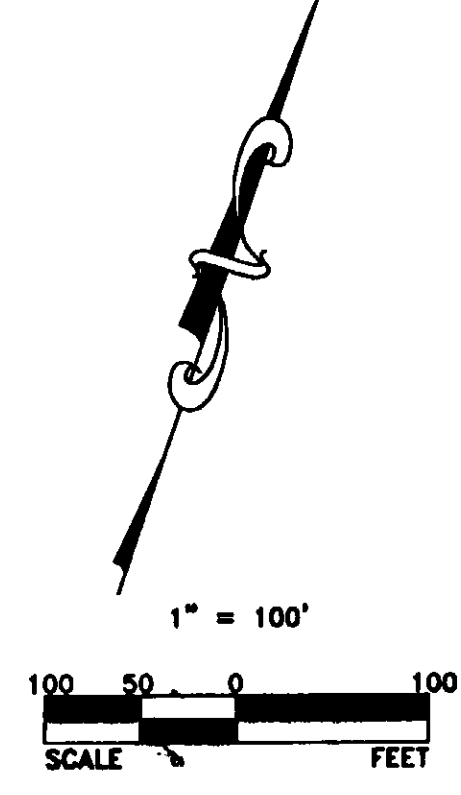

CABC-134