

STATE OF TEXAS  
COUNTY OF PARKER

I, Brent A. Mizell, hereby certify that this Plat is true and correct and was prepared from an actual survey of the property, made under my supervision, on the ground.

*Brent A. Mizell*  
Brent A. Mizell  
Registered Professional Land Surveyor  
Texas Registration No. 1967



STATE OF TEXAS  
COUNTY OF PARKER

KNOW ALL MEN BY THESE PRESENTS, That, Citizens National Bank, acting by and through the undersigned, it's duly authorized agent, is the owner of the following described real property, to wit:

Lot 1, Block 1  
PARKER STATION  
An Addition to the City of Aledo, Parker County, Texas  
According to Plat recorded in Plat Cabinet A, Slide 683  
Plat Records, Parker County, Texas

NOW, THEREFORE, KNOW ALL MEN BY THESE PRESENTS,

That, Citizens National Bank, (owner) acting by and through the undersigned, it's duly authorized agent, does hereby adopt this Plat of the hereinabove described real property, to be known as...

Lots 1R1 and 1R2, Block 1  
PARKER STATION  
City of Aledo, Parker County, Texas

and does hereby dedicate to the Public's use forever, the streets and easements shown hereon.

EXECUTED this the 2nd day of February, 1995

Citizens National Bank  
*Don Maples*  
Don Maples, Trustee

STATE OF TEXAS  
COUNTY OF PARKER

BEFORE ME, the undersigned authority, on this day personally appeared Don Maples, Trustee, for Citizens National Bank, a bank, known to me to be the person whose name is subscribed to the above and foregoing instrument, and he acknowledged to me that he executes the same for the purposes and considerations therein expressed and as the act and deed of said bank.

*Judy Casseles*  
Notary Public, Parker County, Texas  
My Commission Expires 7-9-97

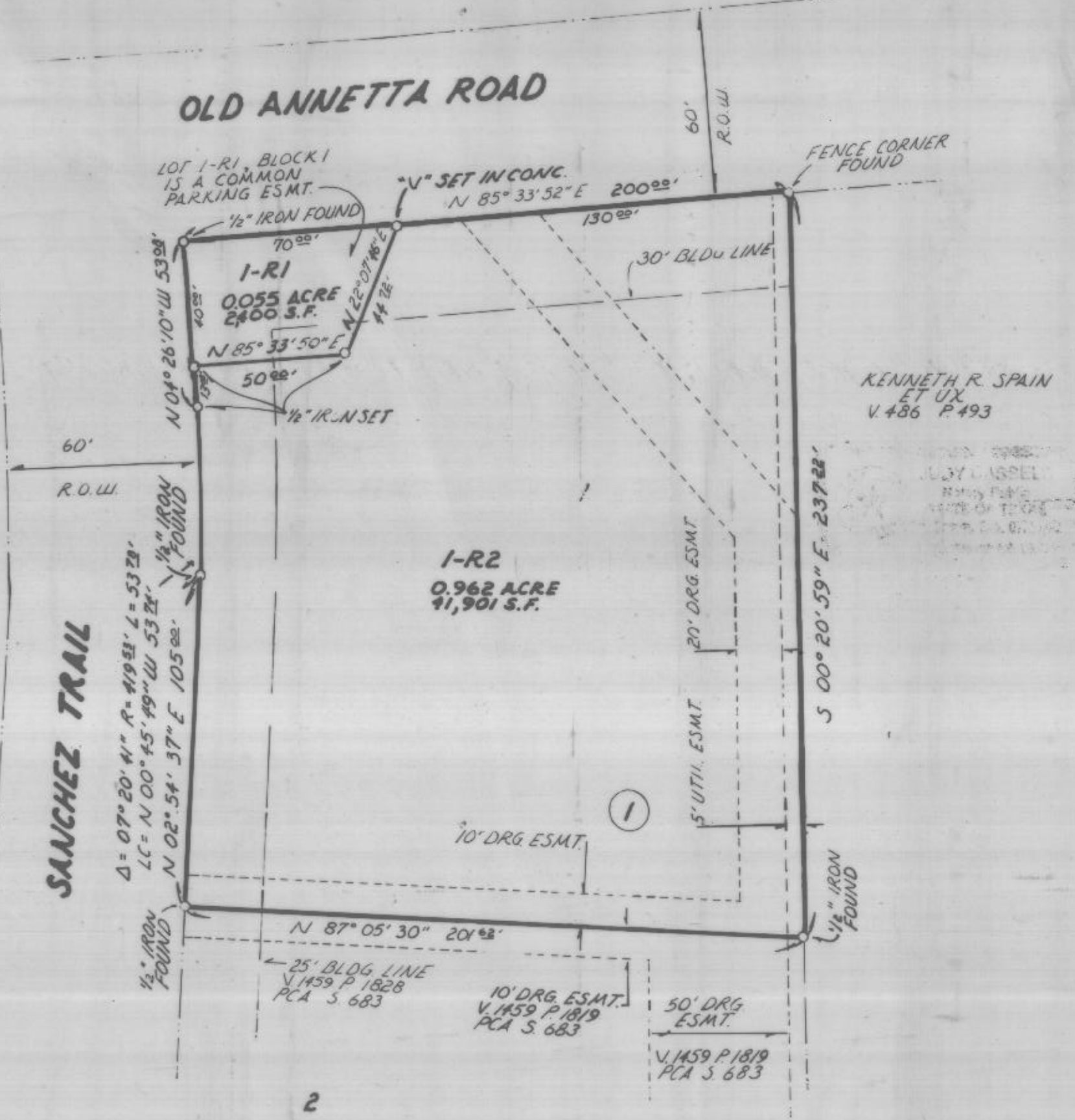
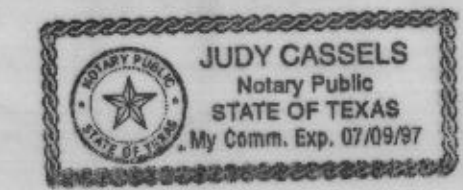

267475  
Plat Cabinet B Slide 052  
RECEIVED AND FILED  
FOR RECORD  
4:00 O'Clock P.M.

FEB 02 1995  
Jeane Brunson, Co. Clerk  
PARKER COUNTY, TEXAS  
By *J.B.* Deputy

STATE OF TEXAS  
COUNTY OF PARKER  
This instrument was filed on the 2nd day of February 1995 and was duly recorded in the volume and page of the public records of Parker County, Texas as shown by me.

FEB 2 1995  
*Jeane Brunson*  
County Clerk, Parker County, Tex.

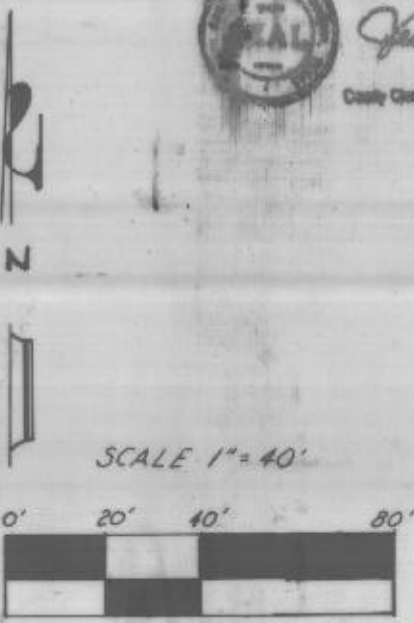

APPROVED this 2nd day of FEBRUARY, 1995

*J. F. Fickett*  
Jed Fickett, City Secretary

Owner - Developer:  
Citizens National Bank, Don Maples, Trustee  
101 North Main, Weatherford, Texas 76086  
(817) 594-7471

RePlat  
Lots 1-R1 and 1-R2, Block 1  
**PARKER STATION**  
City of Aledo  
Parker County, Texas

Being a RePlat of  
Lot 1, Block 1  
**PARKER STATION**  
An Addition to the City of Aledo  
Parker County, Texas  
According to Plat recorded in  
Plat Cabinet A, Slide 683  
Plat Records, Parker County, Texas

MIZELL LAND SURVEYING, INC.  
513 North Highway 1187  
Aledo, Texas 76008  
(817) 441-6199 (817) 598-1284