

LOTS 1 THRU 13
ROCK CREEK SUBDIVISION
 OF 9.037 ACRES OF LAND OUT OF THE F.M. CHRISTIAN SURVEY ABSTRACT
 NO. 345, PARKER COUNTY, TEXAS.

CERTIFIED CORRECT AS SURVEYED ON THE GROUND,
 NO ENCROACHMENT: , JULY 19, 1985.

MILTON RUCKER, REGISTERED PUBLIC SURVEYOR, NO. 4278.
 RUCKER SURVEYING, 103 S. OAK AVE., MINERAL WELLS, TEXAS 76057. 817-325-4841.

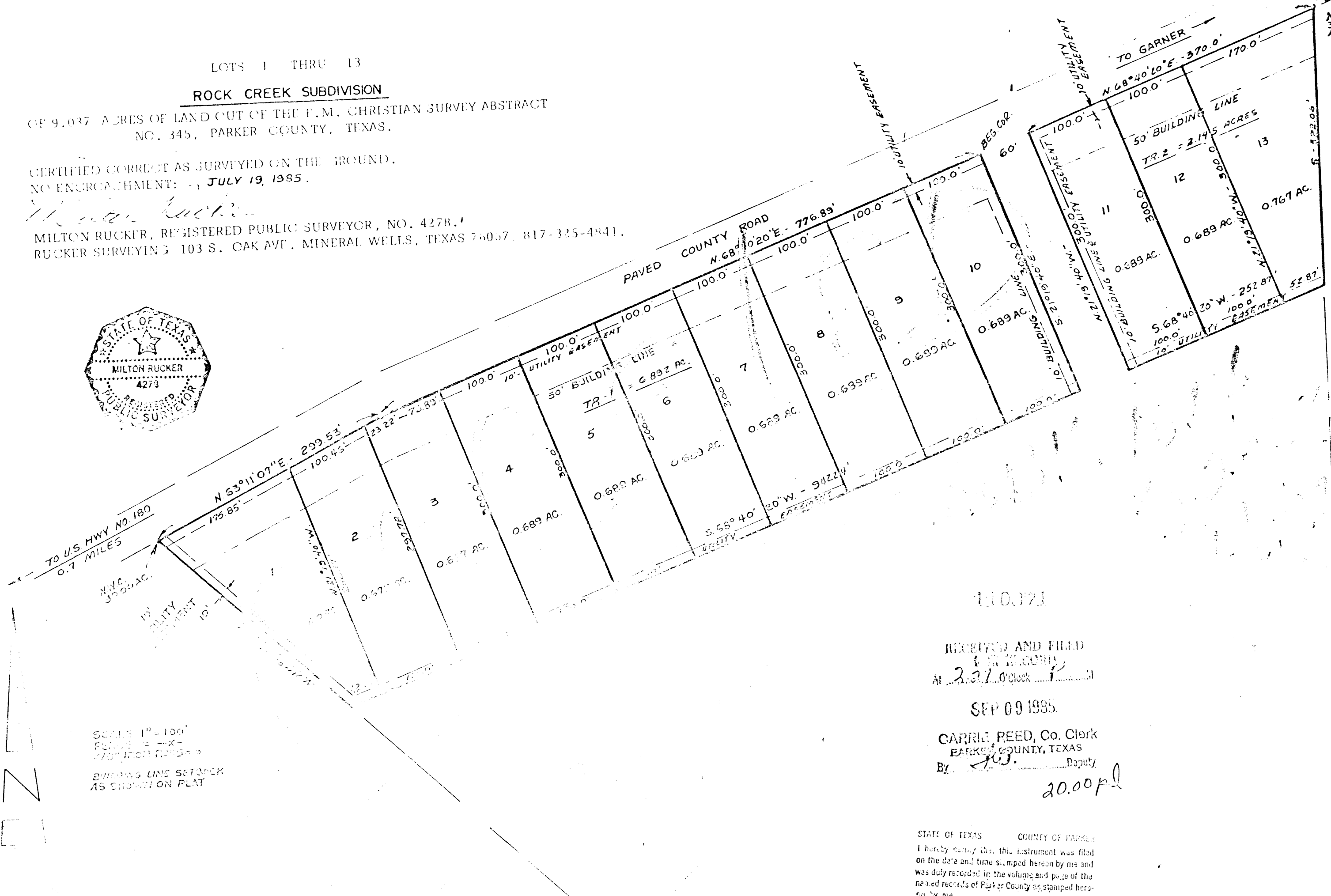

SCALE 1" = 100'
 RECORDS - X
 178' FROM RECORDS
 BUILDING LINE SETBACK
 AS SHOWN ON PLAT

RECEIVED AND FILED
 At 2:27 o'clock
 SEP 09 1985
 CARRIE REED, Co. Clerk
 PARKER COUNTY, TEXAS
 By: [Signature] Deputy
 20.00 pl

STATE OF TEXAS COUNTY OF PARKER
 I hereby certify that this instrument was filed
 on the date and time stamped herein by me and
 was duly recorded in the volume and page of the
 record records of Parker County as stamped here-
 on by me.

RECORDED SEP 09 1985
 [Seal] Carrie Reed
 County Clerk, Parker County, Texas

vol 363A p 48

THE STATE OF TEXAS
 COUNTY OF PARKER

I, Carrie Reed, Clerk of the County Court in and for said County, do hereby certify
 that the foregoing Plat with its certificate of authentication, was filed for record in my
 office on the _____ day of _____, 1985, at _____ o'clock _____ M.,
 and duly recorded the _____ day of _____, 1985, at _____ o'clock
 _____ M. in _____ Book _____ Page _____ of said County in Plat
 Cabinet, pages _____.

In Testimony Whereof, Witness my hand and official seal of office, this the
 _____ day of _____, 1985.
 Carrie Reed
 Clerk, County Court
 Parker County, Texas
 [Signature] Deputy

THE STATE OF TEXAS
 COUNTY OF PARKER

The owner of the land shown on this plat and whose name is subscribed hereto, and in person or through a duly authorized
 agent, indicates to the use of the Public forever all streets, alleys, parks, water courses, drains, easements and public
 places thereon shown for the purpose and consideration therein expressed.

NOTE: LIEUOLDERS REQUEST PLAT BE APPROVED:

THE STATE OF TEXAS
 COUNTY OF PARKER

Before me, the undersigned authority, on this day personally appeared _____, whose name is subscribed to the foregoing instrument, and acknowledged to me that he
 executed the same for the purposes and consideration therein expressed, and in the capacity therein stated,
 September 9, 1985.

Notary Public
 Parker County, Texas.
 [Signature]

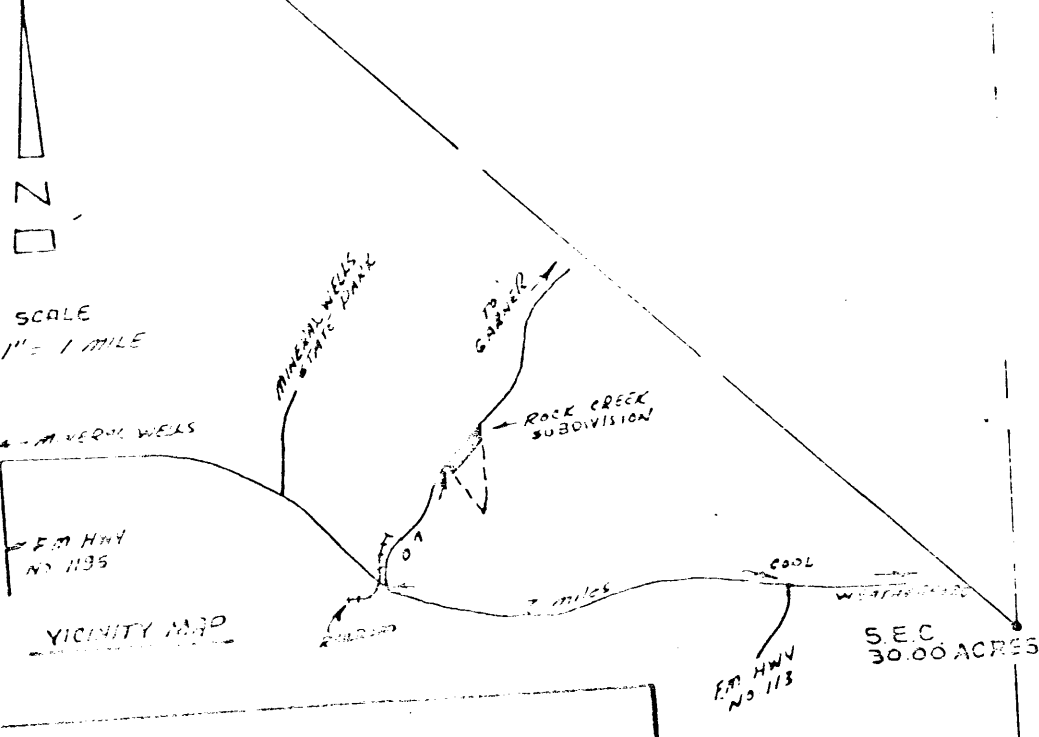

THE STATE OF TEXAS
 COUNTY OF PARKER

APPROVED by the Board of Commissioners of Parker County, Texas, this
 _____ day of _____, 1985.
 [Signature] Chairman
 [Signature] Commissioner Precinct #1
 [Signature] Commissioner Precinct #2
 [Signature] Commissioner Precinct #3
 [Signature] Commissioner Precinct #4

Field Notes Attached

THE STATE OF TEXAS
 COUNTY OF PARKER

I, _____, being the donor and owner of the attached plat of
 said subdivision, do hereby certify that it is _____ as not within the five (5) mile extra-
 territorial jurisdiction of any incorporated city or town, except _____ miles from
 said _____ Parker County, Texas.

THE STATE OF TEXAS
 COUNTY OF PARKER

Before me, the undersigned authority, on this day personally appeared
 _____, known to me to be the person whose name is
 subscribed to the foregoing instrument, and acknowledged to me that he executed the
 same for the purposes and consideration therein expressed, and in the capacity
 therein stated.
 Given under my hand and seal on this the _____ day of _____, 1985.

Notary Public
 Parker County, Texas