

...with the general line of a fence 2 00 dec. 23 dia. 21 sec. 1/2, 117.26 ft. to a steel rod for a corner;

...with the general line of a fence the following call:

...with the general line of a fence with the W 1/4 of the above mentioned Sanchez Creek Drive 1/4 sec. 21 dia. 21 sec. 1/2, 117.26 ft. to a steel rod for a corner;

...with the general line of a fence 2 00 dec. 23 dia. 21 sec. 1/2, 117.26 ft. to a steel rod for a corner;

...with the general line of a fence 2 00 dec. 23 dia. 21 sec. 1/2, 117.26 ft. to a steel rod for a corner;

...with the general line of a fence 2 00 dec. 23 dia. 21 sec. 1/2, 117.26 ft. to a steel rod for a corner;

...with the general line of a fence 2 00 dec. 23 dia. 21 sec. 1/2, 117.26 ft. to a steel rod for a corner;

...with the general line of a fence 2 00 dec. 23 dia. 21 sec. 1/2, 117.26 ft. to a steel rod for a corner;

...with the general line of a fence 2 00 dec. 23 dia. 21 sec. 1/2, 117.26 ft. to a steel rod for a corner;

**** DEDICATION ****

STATE OF TEXAS
COUNTY OF TARRANT

WHEREAS ALL MEN BY THEIR NATURES;
That we, JOHN WESTHOFF, TRUSTEE

owners of the above described tract of land do hereby
dedicate to the public for the use of the public, for public use forever, all rights and easements therein,
beginning with the place of beginning and continuing to the place of beginning and containing 74.91 Acres of land, more or less.

John Westhoff, Trustee

**** ACKNOWLEDGMENT ****

STATE OF TEXAS
COUNTY OF TARRANT

This instrument was acknowledged before me on the 15th day of FEBRUARY, 1990, by
JOHN WESTHOFF, TRUSTEE

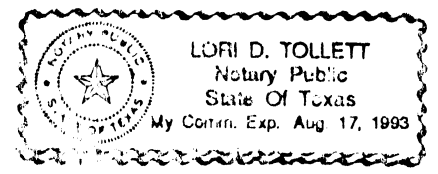

Lori D. Tollett
Notary Public for the State of Texas
My Comm. Exp. 8-17-93

**** LIEN HOLDER ****

STATE OF TEXAS
COUNTY OF TARRANT

The undersigned, as lien holder on the acreage subdivided according to this plat hereby consents to such subdivision, and joins in the dedication of any and all interests, claims and easements shown on said plat.

Wayne Bryant
Executive Vice-President of Texas Bank, Weatherford

**** ACKNOWLEDGMENT ****

This instrument was acknowledged before me on the 15th day of FEBRUARY, 1990, by
WAYNE BRYANT, EXECUTIVE VICE-PRESIDENT OF TEXAS BANK, WEATHERFORD.

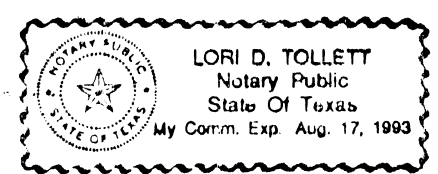

Lori D. Tollett
Notary Public for the State of Texas
My Comm. Exp. 8-17-93

APPROVED BY THE COUNTY COMMISSIONERS this the 19th day of March, 1990.

Accepted by Thomas E. ...
Wayne Bryant
Harold Anderson
Michael ...

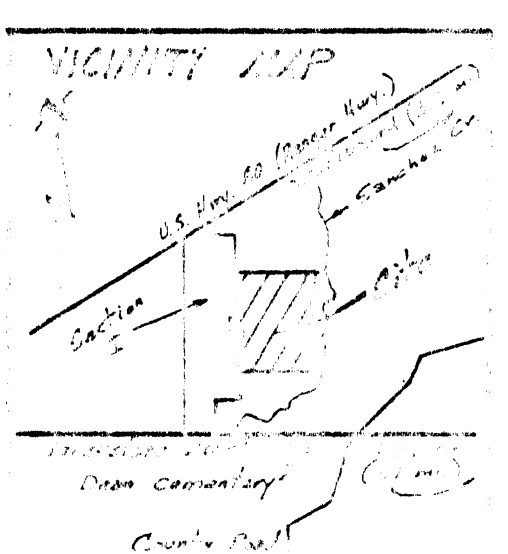
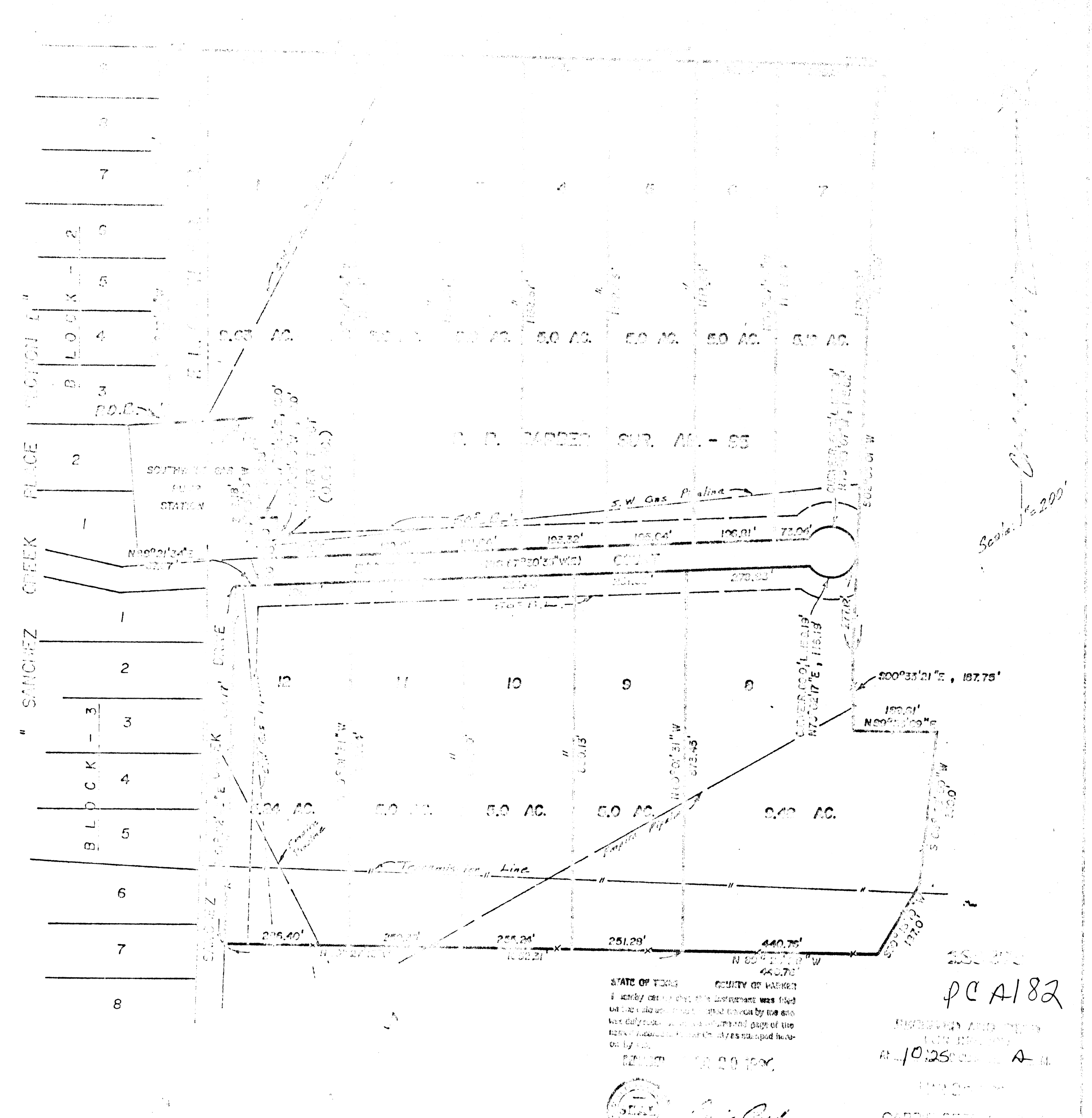

STATE OF TEXAS COUNTY OF TARRANT
I certify that this instrument was filed
on this date and that the same has been
correctly recorded on the public records
of this county and that the same is
correctly indexed.

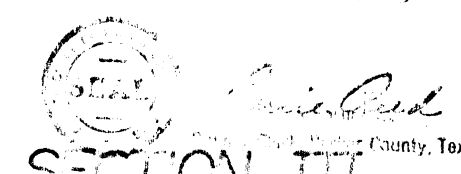

PC A182
RECORDED AND INDEXED
APR 10 1990
COUNTY CLERK
TARRANT COUNTY, TEXAS

SANCHEZ CREEK PLACE SECTION III

HUGHES AND ASSOCIATES
LAND ENGINEERS
CIVIL ENGINEERING
LAND PLANNING
111 E. COLUMBIA, SUITE E WEATHERFORD, TEXAS
OFFICE 804-3271 OR 641-2819 HOME 501-2161

I certify that this map was prepared from field notes of an actual survey made by me or under my supervision and to the best of my knowledge and belief represents said survey.