

# SANTA FE SPUR

1.827 ACRES  
A PART OF THE  
ELSBERRY MILLER SUR A-873,  
CITY OF WEATHERFORD  
PARKER COUNTY, TEXAS  
Harold Lawrence, Developer

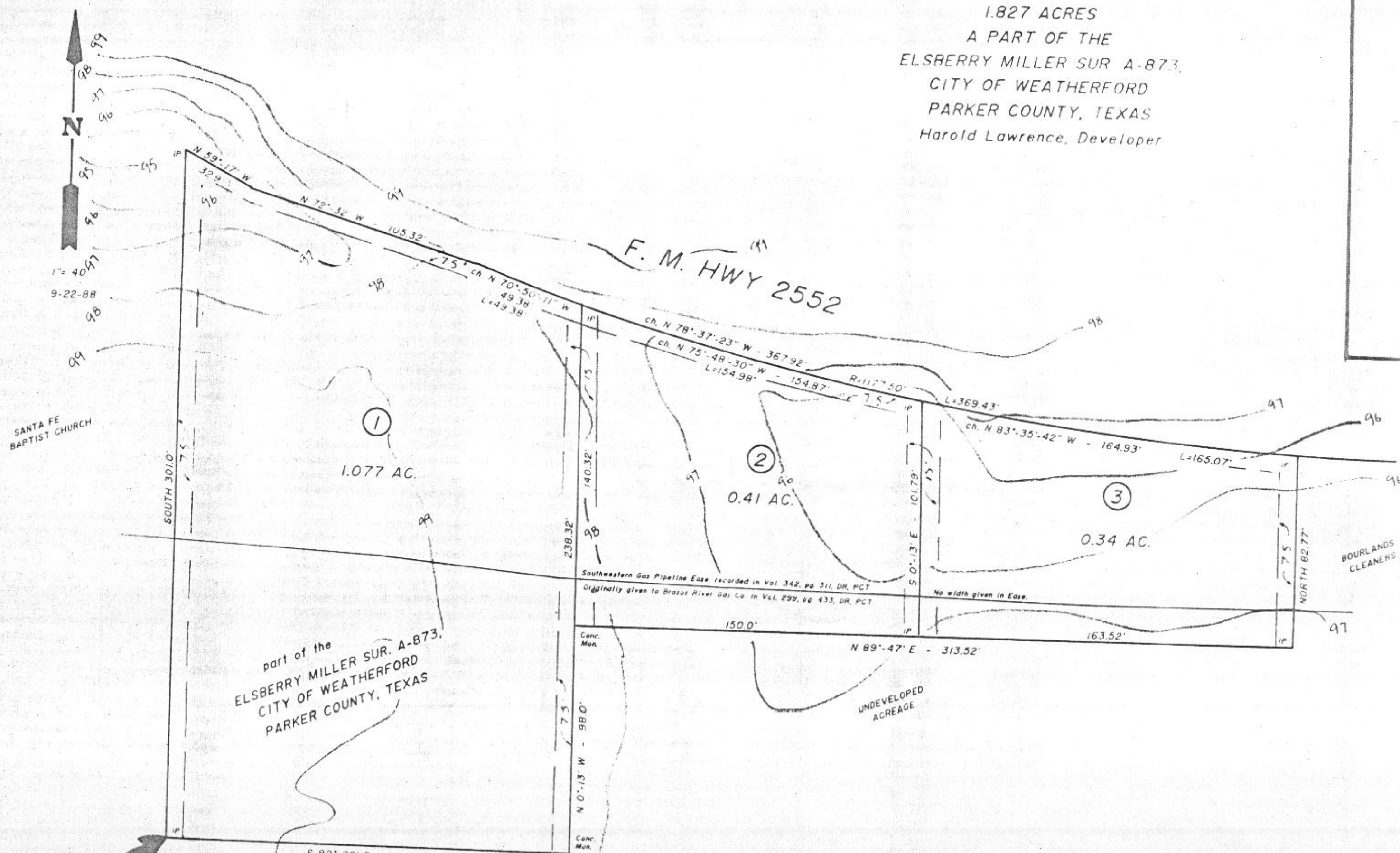
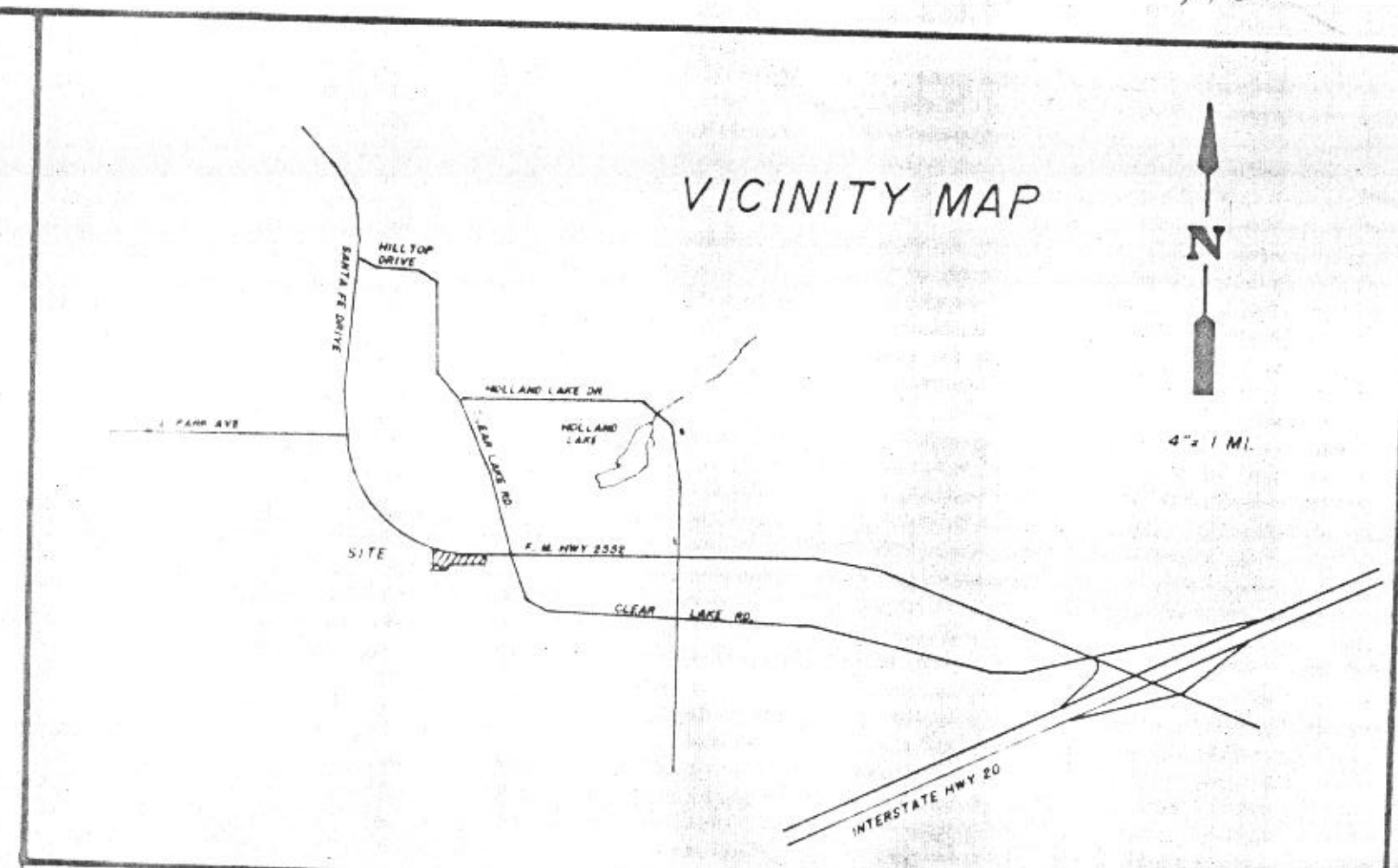

167556  
PC A 668  
RECEIVED AND FILED  
FOR RECORD  
11/4/88  
OCT 31 1988  
CARRIE NEED, Co. Clerk  
PARKER COUNTY, TEXAS  
350000  
RECORDED OCT 31 1988  
COUNTY OF PARKER  
STATE OF TEXAS  
Notary Public  
Dorothy Clark, Parker County, Tex.

STATE OF TEXAS:  
COUNTY OF PARKER :

THEREFORE KNOW ALL MEN BY THESE PRESENTS:  
That I, Harold Lawrence, owner of the above described tract of land, do hereby adopt the foregoing plat to be known as, SANTA FE SPUR, an addition in the City of Weatherford, Parker County, Texas and do hereby dedicate to the public, for public use forever, all roads and easements thereon. IN WITNESS WHEREOF THIS DEDICATION IS EXECUTED THIS THE 8 DAY OF OCTOBER, 1988.

*Harold Lawrence*  
Harold Lawrence

STATE OF TEXAS:  
COUNTY OF Parker :

This instrument was acknowledged before me on 10-9-88 by Beth Phelan.

*Beth Phelan*  
Signature of officer

*Notary*  
Title of officer

My Comm. expires: 6-21-92



APPROVED BY THE CITY OF WEATHERFORD, PARKER COUNTY, TEXAS.

Mayor Sherry Watson

Council W. S. Holt Frank Bergman  
Earl King  
Wayne Adams  
David Wood  
City Secretary

Date 10-11-88

### \*\*\*\*\* FIELD NOTES \*\*\*\*\* 1.827 ACRES

All that certain lot, tract or parcel of land being a part of the Elsberry Miller Survey Abstract No. 873, Parker County, Texas, and more fully described as follows:  
BEGINNING at an iron pin in an old fence line, West 57.4 ft. and South 744.0 ft. from the Southeast corner of the Joel E. Walker Survey Abst. No. 1589;  
THENCE, with an old fence line, S 89°-22' E, 176.3 ft. concrete monument corner;  
THENCE, N 0°-13' W, 98.0 ft. concrete monument corner;  
THENCE, along a fence line, N 89°-47' E, 313.52 ft. iron pin corner;  
THENCE, North 82.77 ft. iron pin in the SBL of F.M. Hwy 2552, corner;  
THENCE, along the SBL of F.M. Hwy 2552, curve right, Chord N 78°-37'-23" W, 367.92 ft., Radius 1177.50 ft., a distance of 369.43 ft., end of curve;  
THENCE, along the SBL of F.M. Hwy 2552, N 72°-32' W, 105.32 ft. corner;  
THENCE, along the SBL of F.M. Hwy 2552, N 59°-17' W, 32.9 ft. iron pin corner;  
THENCE, South 301.0 ft. to the Point of Beginning and containing 1.827 acres of land.



This is to certify that this plat reflects a survey as made on the ground, by me, or under my supervision. All improvements lie wholly within the property lines of this property.

*L. O. Mitchell*