

FIELD NOTES

FIELD NOTES of a 110.18 Acre tract of land, being a part of the Wm. Shadle Survey, Abstract 1269; the T. & P.R.R.' Company Survey, Section 205, Abstract 1477 and the M.D. Tackett Survey, Abstract 1301, Parker County, Texas and being more fully described by metes and bounds as follows:
 BEGINNING at a steel rod, said point being SOUTH, 424.32 ft. and S 00 deg. 15 min. 55 sec. E., 2300.18 ft. from the most Westerly N.W. Corner of the Wm. Shadle Survey, Abstract 1269;
 THENCE EAST, 1219.95 ft. to a steel rod in the WBL of F.M. Hwy 920, for a corner;
 THENCE, with the WBL of said F.M. Hwy 920, S 23 deg. 35 min. 44 sec. E., 210.85 ft. to the PC of a Curve to the Right, said Curve having the following data: Radius 3607.57 ft.; Chord S 19 deg. 20 min. 44 sec. E., 534.70 ft.;
 THENCE, with the above mentioned Curve to the Right a distance of 535.19 ft. to the PT of said Curve;
 THENCE, with the WBL of said F.M. Hwy 920, S 15 deg. 05 min. 44 sec. E., 569.30 ft. to a steel rod for a corner;
 THENCE, with the WBL of said F.M. Hwy 920, S 14 deg. 03 min. 16 sec. E., 1704.70 ft. to a steel rod for a corner;
 THENCE N 89 deg. 37 min. 22 sec. W., 373.97 ft. to a steel rod for a corner;
 THENCE N 88 deg. 33 min. 29 sec. W., 590.63 ft. to a steel rod for a corner;
 THENCE N 87 deg. 23 min. W., 158.63 ft. to a steel rod for a corner;
 THENCE S 89 deg. 56 min. 26 sec. W., 166.87 ft. to a steel rod for a corner;
 THENCE S 88 deg. 13 min. 50 sec. W., 524.19 ft. to a steel rod for a corner;
 THENCE S 88 deg. 49 min. 35 sec. W., 216.67 ft. to a steel rod for a corner;
 THENCE N 00 deg. 15 min. 55 sec. W., 2897.32 ft. to the place of beginning and containing 110.18 Acres of land, more or less.

** DEDICATION **

THE STATE OF TEXAS
 COUNTY OF PARKER

THERE KNOW ALL MEN BY THESE PRESENT, THAT I (WE) Jerry Durant
 the owner(s) of the above described tract of land, do hereby adopt the foregoing plat to be known as
SHADLE RIDGE a subdivision to Parker County, Texas and do hereby dedicate to the public use
 forever the streets and easements shown thereon.

Jerry Durant

THE STATE OF TEXAS
 COUNTY OF PARKER

BEFORE ME, the undersigned authority, on this day personally appeared Jerry Durant
 known to me to be the person whose name is subscribed to the foregoing instrument, and acknowledged
 to me that he executed the same for the purposes and consideration therein expressed, in the
 capacity therein stated.
 GIVEN UNDER MY HAND AND SEAL OF OFFICE THIS THE 15 DAY OF August, 1990.

Judy Hughes
 NOTARY PUBLIC, PARKER COUNTY, TEXAS
 Print Name: Judy Hughes Comm. Expires: 5-22-92

THE STATE OF TEXAS
 COUNTY OF PARKER

The undersigned as lien holder on the acreage subdivided according to this plat, hereby consent to
 such subdivision join in the dedication of the streets and easements.

Wayne Bryant

THE STATE OF TEXAS
 COUNTY OF PARKER

BEFORE ME, the undersigned authority, on this day personally appeared Wayne Bryant
 known to me to be the person whose name is subscribed to the foregoing instrument, and acknowledged
 to me that he executed the same for the purposes and consideration therein expressed in the capacity
 therein stated.
 GIVEN UNDER MY HAND AND SEAL OF OFFICE THIS THE 15 DAY OF August, 1990.

Paulette Gillum
 NOTARY PUBLIC, PARKER COUNTY, TEXAS
 Print Name: Paulette Gillum Comm. Expires: 1-29-94

APPROVED BY THE PARKER COUNTY COMMISSIONERS, this 4th day of September, 1990.

ACCEPTED BY:

Wayne Wright *Harold Anderson*
Mark Webb *Mark Webb*

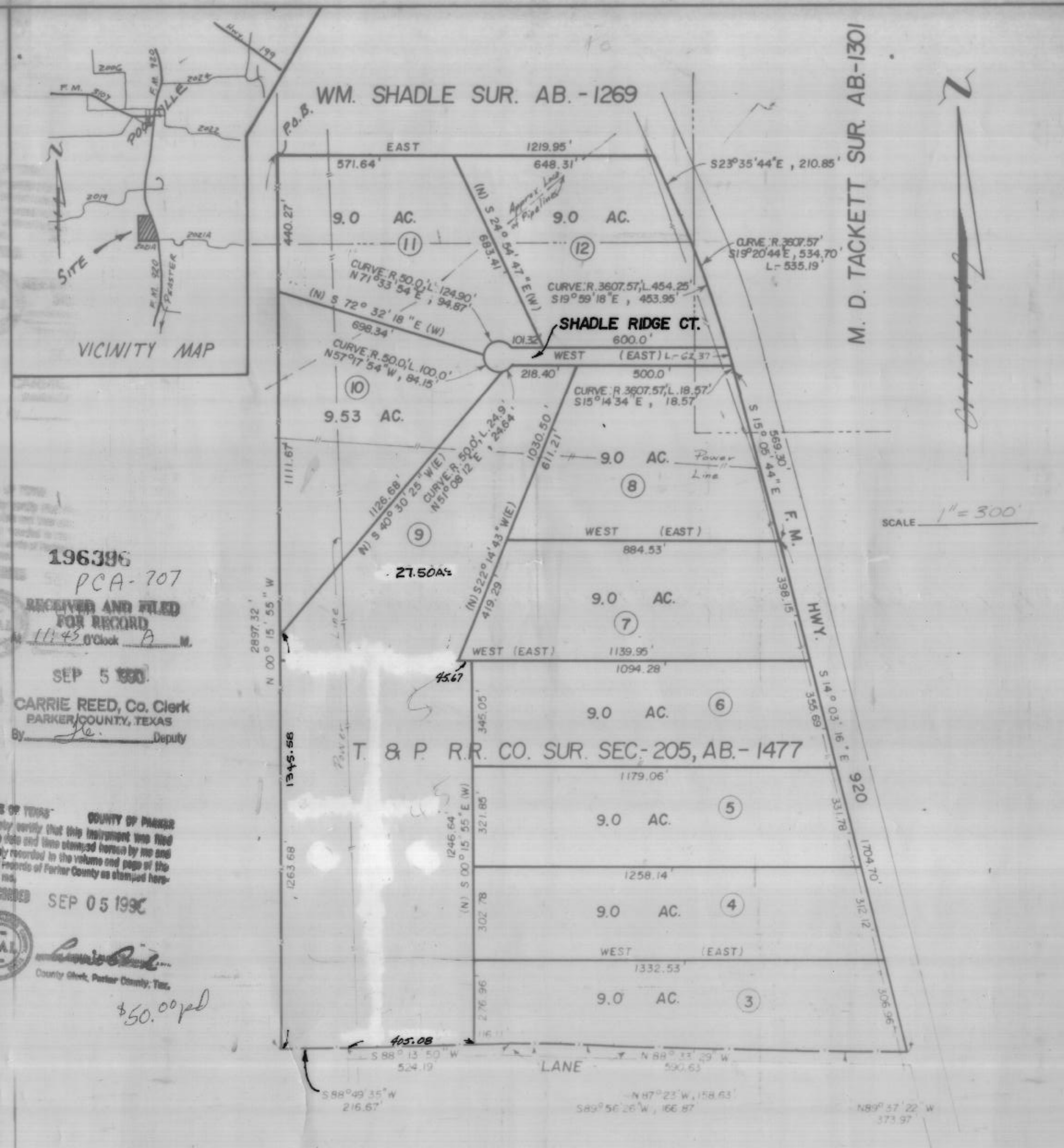

196396
 PCA-707
 RECEIVED AND FILED
 FOR RECORD
 11:42 O'Clock A.M.
 SEP 5 1990
 CARRIE REED, Co. Clerk
 PARKER COUNTY, TEXAS
 By *[Signature]* Deputy

STATE OF TEXAS COUNTY OF PARKER
 I hereby certify that this instrument was filed
 on the date and time stamped herein by me and
 was duly recorded in the volume and page of the
 named records of Parker County as stamped here-
 on by me.
 RECORDED SEP 05 1990
 [Seal] County Clerk, Parker County, Tex.

\$50.00 pd

" SHADLE RIDGE "
 A SUBDIVISION BEING A PART OF THE
 WM SHADLE SUR AB-1269, THE T. & P.
 R.R. CO. SUR. SEC. 205, AB-1477 AND THE
 M. D TACKETT SUR AB-1301
 PARKER COUNTY, TEXAS



HUGHES AND ASSOCIATES
 LAND SURVEYING
 CIVIL ENGINEERING
 LAND PLANNING
 111 E. COLUMBIA, SUITE E WEATHERFORD, TEXAS
 OFFICE 937-24 OR 441-7519 HOME 934-2185

Tommie Hughes, Jr.

This plat or field note description is not intended to
 express or imply a warranty or guarantee of ownership.
 The certification herein is only in the person or persons
 who commissioned the survey and is not intended to infer
 the assumption of monetary responsibility beyond the fee
 received for said survey.

