

1938

NO.	DELTA	TAN	RADIUS	LENGTH
1	1.0000	0.0000	1.0000	1.0000
2	0.9998	0.0200	1.0000	1.0000
3	0.9996	0.0400	1.0000	1.0000
4	0.9992	0.0800	1.0000	1.0000
5	0.9988	0.1200	1.0000	1.0000
6	0.9982	0.1600	1.0000	1.0000
7	0.9975	0.2000	1.0000	1.0000
8	0.9966	0.2400	1.0000	1.0000
9	0.9955	0.2800	1.0000	1.0000
10	0.9942	0.3200	1.0000	1.0000
11	0.9927	0.3600	1.0000	1.0000
12	0.9910	0.4000	1.0000	1.0000
13	0.9891	0.4400	1.0000	1.0000
14	0.9870	0.4800	1.0000	1.0000
15	0.9847	0.5200	1.0000	1.0000
16	0.9822	0.5600	1.0000	1.0000
17	0.9795	0.6000	1.0000	1.0000
18	0.9766	0.6400	1.0000	1.0000
19	0.9734	0.6800	1.0000	1.0000
20	0.9699	0.7200	1.0000	1.0000
21	0.9661	0.7600	1.0000	1.0000
22	0.9620	0.8000	1.0000	1.0000
23	0.9577	0.8400	1.0000	1.0000
24	0.9531	0.8800	1.0000	1.0000
25	0.9483	0.9200	1.0000	1.0000
26	0.9432	0.9600	1.0000	1.0000
27	0.9379	1.0000	1.0000	1.0000

REPLAT OF BLOCKS I THRU IO  
INCLUSIVE OF SPRING VALLEY SUBDIVISION

BEING A SUBDIVISION OF 46.833 ACRES OF LAND  
OUT OF THE B. J. WHITE SURVEY, A-1647 AND  
THE E. B. TURNER SURVEY, A-1336, PARKER COUNTY,  
TEXAS, SAID BLOCKS BEING PART OF THE  
SUBDIVISION OF THE SAID SURVEYS.

- BLOCK 11

68254

RECEIVED AND FILED  
FOR RECORD  
At 11:50 o'clock P.M.  
JUL 25 1933

CARRIE REED, Co. Clerk  
PARKER COUNTY, TEXAS  
By \_\_\_\_\_ Deputy

see page 2

B. J. WHITE SY.  
A-1647

1134

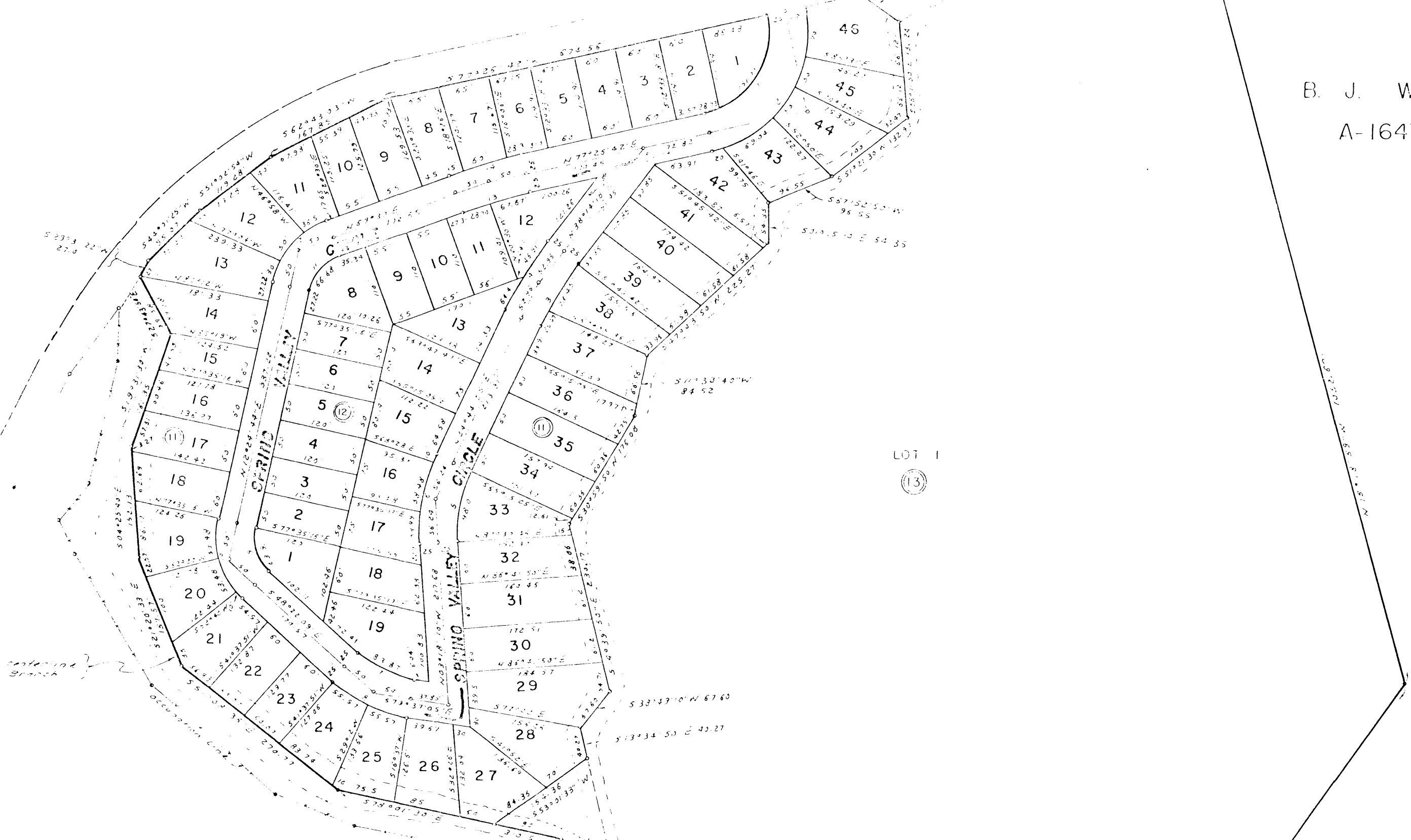

E. B. TURNER SY.  
A-1336

SURVEYED BY: *James Thompson*  
REGISTERED PUBLIC SURVEYOR  
JULY 11, 1933



JAMES THOMPSON SY.  
A-1335

22 21 R. N. DOBIE SY.  
23 20



STATE OF TEXAS COUNTY OF PARKER  
I hereby certify that this instrument was filed  
on the date and time stamped hereon by me and  
was duly recorded in the volume and page of the  
proper records of Parker County as stamped here-  
on by me.  
RECORDED JUL 25 1933  
By *Carrie Reed*  
County Clerk, Parker County, Tex.