

VALLE DEL ARROYO

AN ADDITION TO PARKER COUNTY, TEXAS - 68.22 ACRES OUT OF C.C. MCCRIVER SURVEY

DEVELOPER
VALLE DEL ARROYO, INC.
 Donald L. Dickens, President

ENGINEER
KEN GROVES ARCHITECT
 & ENGINEER
 102 EAST ABRAM - ARLINGTON, TEXAS

NOTE: SEPTIC TANKS OR LATERAL LINES SHALL NOT BE CONSTRUCTED WITHIN A 1500 FT. RADIUS OF THE WATER WELL LOCATION AS INDICATED ON FLAT.



SCALE: 1"=100'

CURVE NO.	Δ	½ RADIUS	½ TANGENT	CHORD
1	34° 23' 35"	323.21	100.00	191.06
2	23° 00' 00"	294.91	60.00	117.59
3	38° 23' 35"	229.84	80.00	151.11
4	41° 50' 35"	133.40	50.00	93.64
5	52° 05' 40"	102.30	50.00	89.84
6	23° 57' 00"	205.74	43.64	85.38

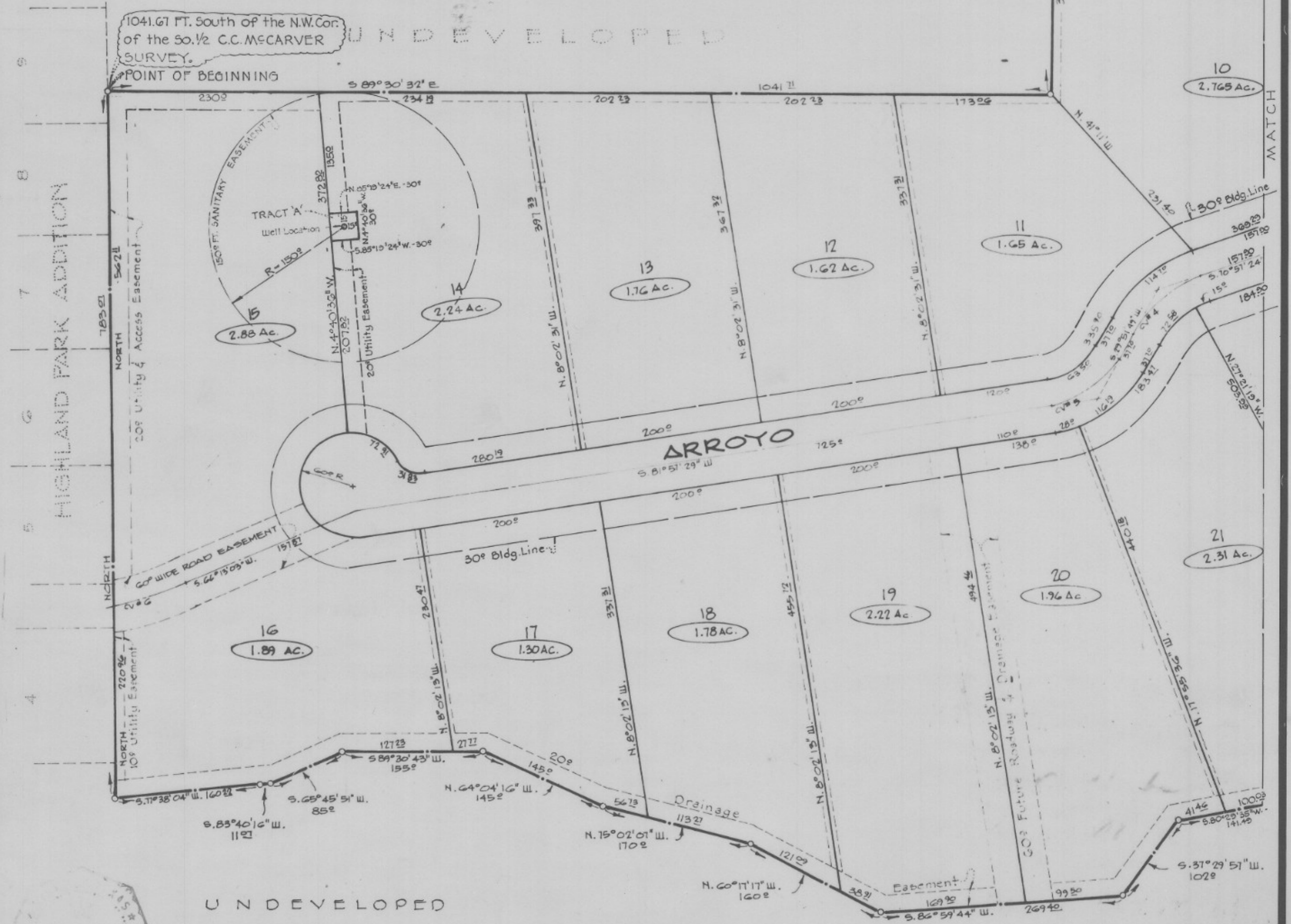

UNDEVELOPED

Donald L. Dickens

SHEET 1 of 2

JOB NO. 155
 FILE # 6

65